

Smart Control[®]

Version 3.1

User Manual

Samsung Electronics Co., Ltd.

Table of Contents

INTRODUCTION	11
1.1 SMART CONTROL OVERVIEW	11
1.1.1 Station Setup Services	11
1.1.2 Call Control Services	11
1.1.3 Directory Services.....	11
1.1.4 Scheduler Services	12
1.1.5 Call Log Services	12
SMART CONTROL INSTALLATION	13
2.1 SYSTEM REQUIREMENTS.....	13
2.1.1 Hardware	13
2.2 HOW TO INSTALL	13
2.2.1 Installing on Windows 95/98/NT Workstation 4.0.....	14
2.3 TROUBLESHOOTING	26
WHAT WILL YOU SEE WHEN YOU START SMART CONTROL?	27
3.1 TOOL BAR.....	30
3.1.1 General Tool Bar	30
3.1.1.1 General Tool Bar for Directory Services.....	30
3.1.1.2 General Tool Bar for Scheduler Services.....	31
3.1.1.3 General Tool Bar for Call Log Services	32
3.1.2 Station Control Tool Bar	32
3.2 STATUS BAR	34
3.3 VIEWS OF SMART CONTROL	36
3.3.1 Tree View	36
3.3.2 Icon View.....	36
3.3.3 Hidden View.....	37
SMART CONTROL CONFIGURATION	38
4.1 HOW DO YOU SET UP CALL NOTIFICATION?	38
4.1.1 How Do You Display Incoming Call Details?	39
4.1.1.1 For External Calls.....	39
4.1.1.2 For Internal Calls	39
4.1.2 How Do You Get Details for Outgoing Internal Calls?	40
4.1.3 How Do You Bring Smart Control to the Front for an Incoming Call?.....	40
4.1.4 How Do You Play a Sound File for an Incoming Call?	41
4.2 HOW DO YOU CONFIGURE SPEED DIAL NUMBERS?.....	41
4.3 HOW DO YOU SET FAST PICK UP NUMBERS?	42
4.4 HOW DO YOU SET PAGE ZONE NAME?	43
4.5 HOW DO YOU CHANGE COLOR OF STATUS BAR PANES?	44
4.6 HOW DO YOU SET THE TIME OUT PARAMETERS?.....	45

4.6.1	How Do You Set Time Out for Auto Answer?.....	45
4.6.2	How Do You Set Time Out for Clear Call?	46
4.6.3	How Do You Set Dial Duration for Continuous Dialling?.....	46
4.7	HOW DO YOU CHANGE DDE OPTIONS?.....	46
STATION SETUP.....		47
5.1	HOW DO YOU SET A STATION LOCK / UNLOCK?	48
5.1.1	How Do You Set a Station Lock?.....	48
5.1.2	How Do You Unlock Your Station?	48
5.2	HOW DO YOU SET YOUR STATION TO DO NOT DISTURB MODE?.....	49
5.2.1	How Do You Set/Reset DND on Your Station from Station Setup Menu?.....	49
5.2.2	How Do You Set/Reset DND on Your Station from Status Bar?	49
5.2.3	How Do You Set/Reset DND Using Hot Key?	49
5.2.4	How Do You Set/Reset DND from the Tool Bar?	49
5.3	HOW DO YOU SET CALL FORWARDING?.....	50
5.3.1	How Do You Set Call Forwarding from the Station Setup Menu?	50
5.3.2	How Do You Set Call Forwarding from Status Bar?	50
5.3.3	How Do You Set Call Forwarding from the Tool Bar?	51
5.3.4	How Do You Reset Call Forwarding?	51
5.4	HOW DO YOU REDIRECT CALLS TO FOLLOW YOU?.....	52
5.5	HOW DO YOU CHECK YOUR STATION'S MESSAGE LIST?	53
5.6	HOW DO YOU CHECK YOUR STATION'S CALL BACK STATUS?	54
5.7	HOW DO YOU SET A VACANT STATION MESSAGE?	55
5.7.1	How Do You Set a Vacant Station Message from Station Setup Menu?	55
5.7.2	How Do You Set a Vacant Station Message from the Tool Bar?	55
5.7.3	How Do You Clear a Vacant Station Message?	56
5.8	HOW DO YOU CHECK WHETHER YOU ARE IN OR OUT OF A GROUP?	56
5.9	HOW DO YOU SET SMART CONTROL TO AUTO ANSWER?	57
5.10	HOW DO YOU SET AUTO TRUNK CALL BACK?.....	57
CALL CONTROL SERVICES		59
6.1	HOW DO YOU MAKE A CALL?.....	62
6.1.1	How Do You Make a Call from the Call Control Menu?	62
6.1.2	How Do You Make a Call Using Hot Key?	62
6.1.3	How Do You Make a Call from Call Control View?	62
6.1.4	Other Ways of Making a Call	63
6.1.4.1	How do you make a call using Drag and Drop?.....	63
6.1.4.2	How do you make call from the property sheet?.....	63
6.1.4.3	How do you make a call using the right click menu?	63
6.2	HOW DO YOU ANSWER A CALL?.....	63
6.2.1	How Do You Answer a Call from the Call Control Menu?	65
6.2.2	How Do You Answer a Call Using Hot Key?	65
6.2.3	How Do You Answer a Call from Call Control View?	65
6.2.4	Other Ways You Can Answer a Call.....	65
6.2.4.1	How do you answer a call using double mouse click ?.....	65

6.2.4.2	How do you answer a call using the right click menu?.....	66
6.3	HOW DO YOU RELEASE A CALL?	66
6.3.1	<i>How Do You Release an Active Call from the Call Control Menu?</i>	66
6.3.2	<i>How Do You Release an Active Call Using Hot Key?</i>	66
6.3.3	<i>How Do You Release an Active Call from the Call Control View?</i>	66
6.4	HOW DO YOU REDIAL THE LAST NUMBER DIALLED?.....	66
6.4.1	<i>How Do You Redial from the Call Control Menu?</i>	66
6.5	HOW DO YOU HOLD/RETRIEVE A CALL?	67
6.5.1	<i>How Do You Hold/Retrieve Calls from the Call Control Menu?</i>	67
6.5.2	<i>How Do You Hold/Retrieve Call Using the Hot Key?</i>	67
6.5.3	<i>How Do You Hold/Retrieve a Call from the Call Control View?</i>	67
6.5.4	<i>Other Ways to Retrieve a Call</i>	68
6.5.4.1	Using the right mouse button in the call list	68
6.5.4.2	Using double click in the call list.....	68
6.6	HOW DO YOU TRANSFER A CALL?.....	68
6.6.1	<i>How Do You Transfer a Call from the Call Control Menu?</i>	68
6.6.1.1	How do you Consult and Transfer a Call?.....	69
6.6.1.2	How do you blind transfer a call?.....	69
6.6.2	<i>How Do You Transfer a Call from Call Control View?</i>	69
6.6.3	<i>How Do You Transfer a Call Using the Hot Key?</i>	70
6.6.4	<i>Other Ways of Transferring a Call</i>	70
6.6.4.1	How do you transfer a call using Drag and Drop?.....	70
6.6.4.2	How do you transfer a call using the right click menu?.....	70
6.7	HOW DO YOU CONFERENCE?	70
6.7.1	<i>Conferencing from Call Control Menu</i>	70
6.7.2	<i>How Do You Conference Using Hot Key?</i>	73
6.7.3	<i>How Do You Conference from Call Control View?</i>	73
6.7.4	<i>Other Ways to Conference</i>	73
6.7.4.1	How do you conference using right click menu?.....	73
6.7.4.2	How do you conference using Drag and Drop?.....	74
6.7.5	<i>How Do You Drop Parties from Conference?</i>	74
6.8	HOW DO YOU MAKE A NEW EXTERNAL CALL?	74
6.9	HOW DO YOU DIAL CONTINUOUSLY TO MAKE A CALL?	75
6.10	HOW DO YOU RETRIEVE A SYSTEM HELD CALL?	75
6.11	HOW DO YOU PICKUP A CALL?	76
6.11.1	<i>How Do You Pickup Using the Call Control Menu?</i>	76
6.11.1.1	How do you pickup a call from another station?	76
6.11.1.2	How do you pickup a call from another group?.....	77
6.11.2	<i>How Do You Pickup a Call from Call Control View?</i>	77
6.12	HOW DO YOU PICKUP A CALL FROM A UNIVERSAL ANSWER DEVICE?	77
6.13	HOW DO YOU TOGGLE BETWEEN CALLS?	77
6.13.1	<i>How Do You Toggle Calls from Call Control Menu?</i>	77
6.13.2	<i>How Do You Toggle Calls from Call Control View?</i>	78
6.14	HOW DO YOU HOOK FLASH A CALL?	78
6.15	HOW DO YOU PAGE TO A ZONE?.....	78
6.16	HOW DO YOU SEND DTMF(DUAL TONE MULTI FREQUENCY) TONES?	79

6.17 HOW DO YOU CALL BACK A STATION?	80
6.17.1 How Do You Call Back from the Call Control Menu?	80
6.17.2 How Do You Call Back a Station Using Hot Key?	80
6.17.3 How Do You Call Back a Station from the Tool Bar?	80
6.17.4 Other Ways to Call Back a Station	82
6.18 HOW DO YOU LEAVE MESSAGE FOR ANOTHER STATION?	82
6.18.1 How Do You Leave a Message from the Call Control Menu?	82
6.18.2 How Do You Leave a Message from the Tool Bar?	82
6.18.3 Other Ways to Leave a Message	82
6.19 HOW DO YOU CAMP ON TO ANOTHER STATION?	82
6.19.1 How Do You Camp On from the Call Control Menu?	82
6.19.2 Other Ways to Camp On	83
6.20 HOW DO YOU MAKE AN OHVA (OFF HOOK VOICE ANNOUNCE)?	83
6.21 WHAT HAPPENS WHEN YOU DIAL A BUSY STATION?	83
6.22 WHAT HAPPENS IF THE TRUNK IS BUSY WHEN YOU DIAL AN EXTERNAL NUMBER?	84
6.23 WHAT HAPPENS WHEN YOU ANSWER THE TRUNK CALL BACK CALL?	86
6.24 HOW DO YOU ENTER CALL NOTE AND KEYWORD FOR A CALL?	86
DIRECTORY SERVICES	87
7.1 WHAT IS A PHONE BOOK?	90
7.2 WHAT ARE THE DEFAULT PHONE BOOKS?	90
7.3 WHAT IS A NETWORK PHONE BOOK?	90
7.4 WHAT IS A CONTACT?	90
7.5 HOW DO YOU ADD A NEW PHONE BOOK?	91
7.5.1 How Do You Add a New Phone Book from the Directory Menu?	91
7.5.2 Other Ways to Add a New Phone Book	91
7.6 HOW DO YOU DELETE A PHONE BOOK?	92
7.6.1 How Do You Delete a Phone Book from the Directory Menu?	92
7.6.2 Other Ways to Delete a Phone Book	92
7.7 HOW DO YOU RENAME A PHONE BOOK?	92
7.7.1 How Do You Rename a Phone Book from the Directory Menu?	92
7.7.2 Other Ways to Rename a Phone Book	93
7.8 HOW DO YOU ADD A NETWORK PHONE BOOK?	93
7.8.1 How Do You Add a Network Phone Book from the Directory Menu?	93
7.8.2 Other Ways to Add a Network Phone Book	93
7.9 HOW DO YOU REMOVE A NETWORK PHONE BOOK?	94
7.9.1 How Do You Remove a Network Phone Book from the Directory Menu?	94
7.9.2 Other Ways to Remove a Network Phone Book	94
7.10 HOW DO YOU IMPORT/EXPORT A PHONE BOOK?	94
7.10.1 How Do You Import ACT! 2.0 Database?	95
7.10.2 How Do You Import ACT! 4.0 Database?	96
7.10.3 How Do You Import PS2000 Database ?	98
7.10.4 How Do You Import *.SAM File ?	99
7.10.4.1 Other ways to import a *.sam file	99

7.10.5	<i>How Do You Import Outlook Database ?</i>	99
7.10.6	<i>How Do You Export a Phone Book to a File ?</i>	101
7.10.6.1	<i>Other ways to export a phone book</i>	101
7.11	HOW DO YOU PRINT CONTACTS FROM A PHONE BOOK?	101
7.11.1	<i>How Do You Set Up Fields for Printing?</i>	102
7.11.2	<i>How Do You Preview the Printout?</i>	103
7.12	HOW DO YOU ADD A NEW CONTACT TO A PHONE BOOK?	103
7.12.1	<i>How Do You Add a New Contact Using the Edit Menu?</i>	103
7.12.2	<i>Other Ways To Add a New Contact</i>	106
7.13	HOW DO YOU EDIT A CONTACT?	106
7.13.1	<i>How Do You Edit a Contact Using Edit Menu?</i>	106
7.13.2	<i>Other Ways to Edit a Contact</i>	107
7.14	HOW DO YOU DELETE CONTACTS?	108
7.14.1	<i>How Do You Delete Contacts from Edit Menu?</i>	108
7.14.2	<i>Other Ways to Delete Contacts</i>	108
7.15	HOW DO YOU DELETE ALL CONTACTS?	108
7.15.1	<i>How Do You Delete All Contacts from the Edit Menu?</i>	108
7.15.2	<i>Other Ways to Delete All Contacts</i>	108
7.16	HOW DO YOU SEARCH FOR A PARTICULAR CONTACT?	108
7.16.1	<i>Find Results After Using the Search Option</i>	109
7.16.2	<i>Change in File Menu After Searching</i>	110
7.16.3	<i>Change in Edit Menu After Searching</i>	110
7.17	DIRECTORY SERVICES IN DETAILED LIST VIEW	111
7.17.1	<i>How Do You Sort Contacts?</i>	111
7.17.2	<i>How Do You Add a Contact?</i>	112
7.17.3	<i>How Do You Edit a Contact?</i>	112
7.17.4	<i>How Do You Delete a Contact?</i>	112
7.18	HOW DO YOU DELETE ALL CONTACTS FROM YOUR PHONE BOOK?	112
7.19	HOW DO YOU DIAL A CONTACT?	112
7.20	HOW DO YOU SCHEDULE A CALL TO A CONTACT?	112
7.21	HOW DO YOU TRANSFER A CALL TO A CONTACT?	113
7.22	HOW DO YOU ADD A CONTACT TO A CONFERENCE?	113
7.23	HOW DO YOU PRINT A SINGLE CONTACT?	113
DRAG & DROP SERVICES		115
8.1	DRAG AND DROP - HOW DO YOU COPY CONTACTS ACROSS PHONE BOOKS?	116
8.2	DRAG AND DROP - HOW DO YOU DIAL?	116
8.3	DRAG AND DROP - HOW DO YOU TRANSFER A CALL?	116
8.4	DRAG AND DROP - HOW DO YOU CONFERENCE A CALL?	116
8.5	DRAG AND DROP - HOW DO YOU DIAL AN EXTENSION?	116
SCHEDULER SERVICES		117
9.1	WHAT IS A SCHEDULE?	117
9.2	HOW DO YOU ADD A NEW SCHEDULE?	118

9.2.1	<i>How Do You Add a New Schedule from Edit Menu?</i>	118
9.2.1.1	<i>How do you schedule a Do Not Disturb?</i>	119
9.2.1.2	<i>How do you schedule a Call Forward?</i>	120
9.2.1.3	<i>How do you schedule a call?</i>	121
9.2.1.4	<i>How to schedule a Vacant Station Message?</i>	121
9.2.2	<i>Other Ways to Schedule a Call</i>	122
9.3	FREQUENCY OPTION IN SCHEDULER	123
9.3.1	<i>How Do You Schedule an Item Once?</i>	123
9.3.2	<i>How Do You Schedule an Item Daily?</i>	123
9.3.3	<i>How Do You Schedule an Item Weekly?</i>	123
9.3.4	<i>How Do You Schedule an Item Yearly?</i>	124
9.4	REMINDER OPTION IN SCHEDULER	124
9.5	HOW DO YOU EDIT A SCHEDULE?	124
9.5.1	<i>How Do You Edit a Schedule from Edit Menu?</i>	124
9.5.2	<i>Other Ways to Edit a Schedule</i>	124
9.6	HOW DO YOU DELETE SCHEDULES?	124
9.6.1	<i>How Do You Delete Schedules from Edit Menu?</i>	124
9.6.2	<i>Other Ways to Delete a Schedule</i>	125
9.7	HOW DO YOU DELETE ALL SCHEDULES?	125
9.8	HOW DO YOU SORT DIFFERENT SCHEDULED ITEMS?	125
CALL LOG SERVICES		127
10.1	HOW DO YOU VIEW CALL LOGS?	128
10.1.1	<i>How Do You View All Call Logs?</i>	128
10.1.2	<i>How Do You View Incoming Call Log?</i>	128
10.1.3	<i>How Do You View Outgoing Call Log?</i>	128
10.2	HOW DO YOU SORT LOGS?	128
10.3	HOW DO YOU PRINT A CALL LOG?	129
10.3.1	<i>How Do You Print a Call Log from File Menu?</i>	129
10.3.2	<i>How Do You Set Up Different Types of Call Log Print Formats?</i>	129
10.3.3	<i>How Do You Preview the Print Output for a Call Log?</i>	130
10.4	HOW DO YOU DELETE LOGS?	130
10.5	HOW DO YOU DELETE ALL LOGS?	131
10.6	HOW DO YOU SAVE NOTE OF A CALL LOG?	131
10.7	HOW DO YOU FIND A LOG WITH GIVEN IDENTIFIER?	131
10.8	HOW DO YOU PRINT A SINGLE LOG?	131
10.9	HOW DO YOU EDIT THE IDENTIFIER AND CALL NOTE?	131
10.10	HOW DO YOU REDIAL FROM CALL LOG LIST VIEW?	132
10.11	DNIS FIELD IN THE CALL LOG	132
DDE (DYNAMIC DATA EXCHANGE) SUPPORT IN SMART CONTROL		133
11.1	SMART CONTROL APPLICATION AS DDE CLIENT	133
11.1.1	<i>Smart Control as DDE Client to Symantec ACT! 2.0</i>	135
11.1.2	<i>Smart Control as DDE client to GOLDMINE</i>	136

11.1.3 *Smart Control as DDE Client to SuperOffice*..... 137
11.1.4 *Smart Control as DDE Client to Maximizer for Windows* 138
11.2 NOTE FOR ALL PIMS (SYMANTEC ACT!, GOLDMINE, SUPEROFFICE, MAXIMIZER)..... 138
11.3 GENERAL DDE SUPPORT..... 139
11.4 SMART CONTROL AS DDE SERVER 142
LIMITATIONS 143

INTRODUCTION

1.1 Smart Control Overview

Smart Control is a call manager application with support for contact management, scheduling and call logging. It also gives limited support for email and browsing.

1.1.1 Station Setup Services

You can control your station parameters using these services. You can set/reset DND (Do Not Disturb), Call Forwarding, Vacant Station Message, etc, using the simple user interface provided.

1.1.2 Call Control Services

You can access all the basic and extended services of your Samsung DCS Key Telephone System using Smart Control. You can make calls, answer call, release calls and manage multiple calls at your desktop. You can also establish multiparty audio conference through Smart Control without having to remember any PBX feature codes. Some special features like speed dialling and continuous dialling are supported.

1.1.3 Directory Services

Smart Control allows you to maintain multiple phone books of your choice to keep track of your contacts. You may also print all your contacts' information in four different formats. Smart Control directories provide Drag and Drop functionality for easy call control. You can import your existing database from your current Personal Information Manager (PIM) application—ACT! 2.0 or ACT! 4.0 for Windows, PS2000 or Microsoft OutLook—into Smart Control. The Directory Services feature also allows Smart Control to identify the caller if the contact information is available in Smart Control or other applications using a Dynamic Data Exchange (DDE) mechanism.

1.1.4 Scheduler Services

Smart Control allows you to schedule a telephone call or activation of some of the station setup options for execution at some later point of time. A note that will show at the time of execution may be entered to explain why this call or feature was scheduled. A pop-up window gives you the option to cancel any scheduled item at the scheduled time of execution or to change the time of execution.

1.1.5 Call Log Services

Smart Control's Call Log maintains a record of all incoming and outgoing calls from the keyset while the application is active. Call log records contain a Notes field for recording information about a particular call and a Keyword field to enable the logs to be searched. Smart Control allows you to print individual Call Log records, selected Call Log records or an entire Call Log. This will allow you to archive hard copies of the logs for later perusal.

SMART CONTROL INSTALLATION

2.1 System Requirements

To install Smart Control, you need the following minimum system specification:

- 80486 CPU
- MS-Windows 95/98/NT Workstation 4.0
- 8 MB main memory
- 16 MB free hard disk space

2.1.1 Hardware

Items Required

- **Samsung CTM** (Computer Telephone Module)
- Serial cable with a DB-9 male connector on one end for the CTM and a female connector on the other end that matches the serial port connector on your PC
- Telephone Line Cord (supplied with the CTM)

2.2 How to Install

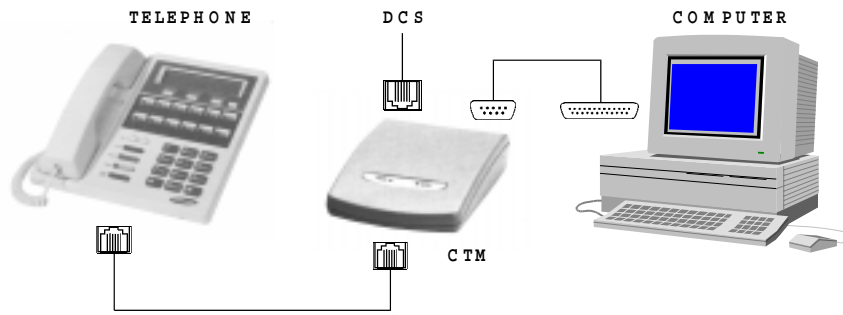

FIGURE 2-1

1. Connect the serial cable to the CTM and to a serial port on your computer. Note which serial port (referred to in the software as COM port) you have used, as this information will be required to set up the software correctly.
2. Unplug the line cord from the base of your DCS Keypad and plug it into the jack marked DLI IN.
3. Plug one end of the telephone line cord supplied with the CTM into the jack on the CTM marked as KTS OUT.
4. Plug the other end of the telephone line cord into the *line* jack on the bottom of your DCS Keypad.

Hardware setup is now complete.

2.2.1 Installing on Windows 95/98/NT Workstation 4.0

- Start Windows
- Insert CDROM
- Run E:\Install\SmartControl\Setup.exe (where E: is the CDROM drive)

Follow the instructions in the Setup program. These instructions are described below.

1. Click the Next button in the Welcome dialogue box to continue Setup or the Cancel button to exit Setup.

Note for Windows 95 Users: If you do not have Microsoft TAPI 2.1 installed on your system, you will be given the option to install TAPI 2.1 before installing Smart Control. Select Yes to install TAPI 2.1 and proceed with Smart Control installation. If you select No, Smart Control Installation will be aborted.

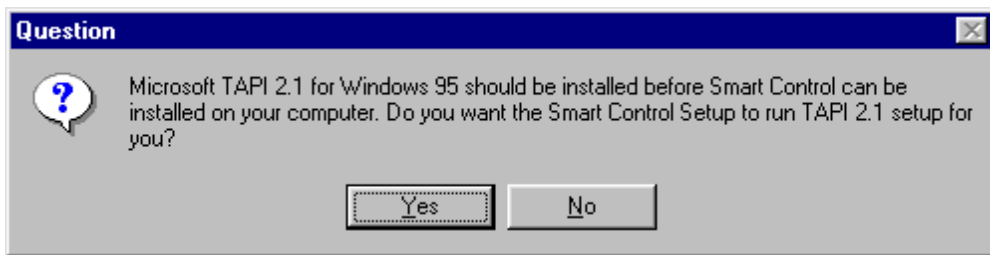

FIGURE 2-2

FIGURE 2-3

2. Read carefully the Software License Agreement (Figure 2-4).
3. Enter name and company name in the dialogue box (Figure 2-5).
4. Enter serial number (S/N). The S/N is printed on the product package box.

FIGURE 2-4

5. Click Next button to continue.

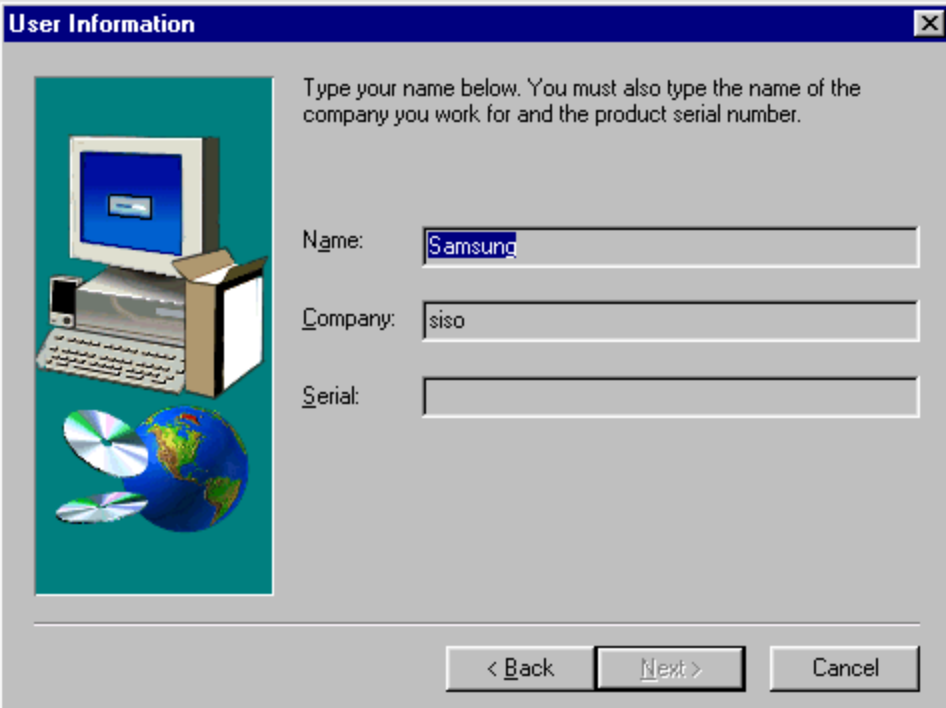

FIGURE 2-5

6. Choose the destination directory where Smart Control will be installed.

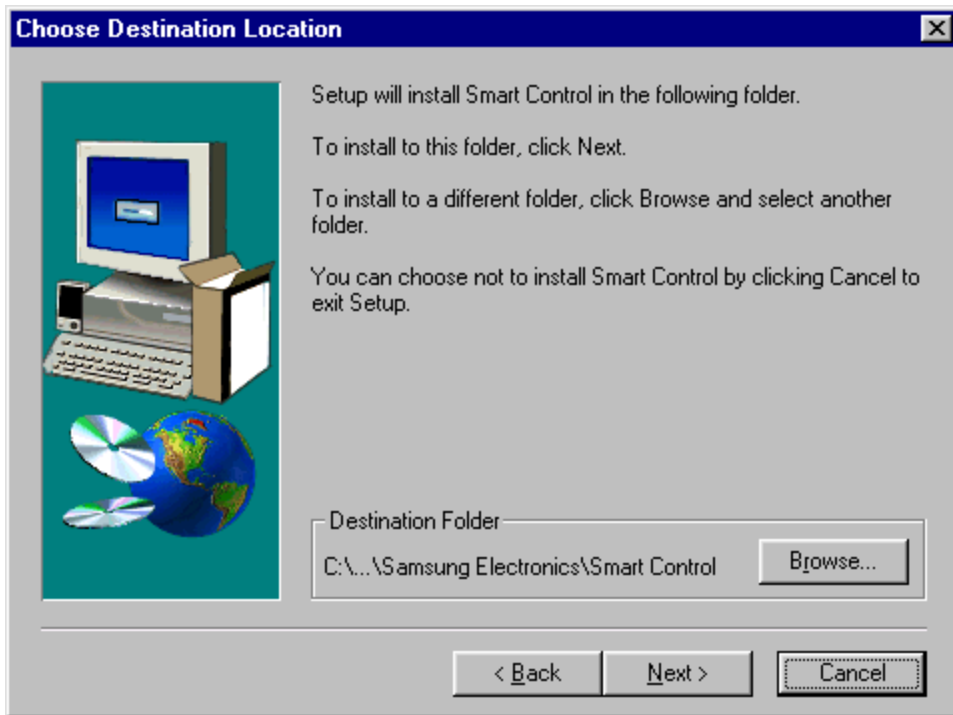

FIGURE 2-6

7. Select the components you want to install.

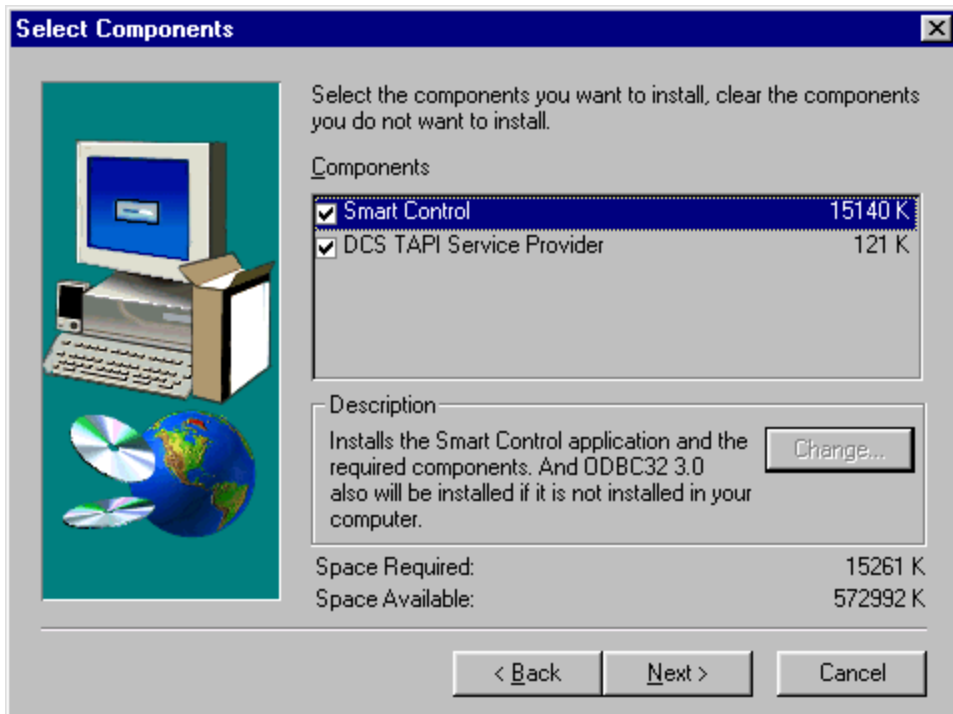

FIGURE 2-7

8. The following dialogue box appears. Click Next after entering the program folder name.

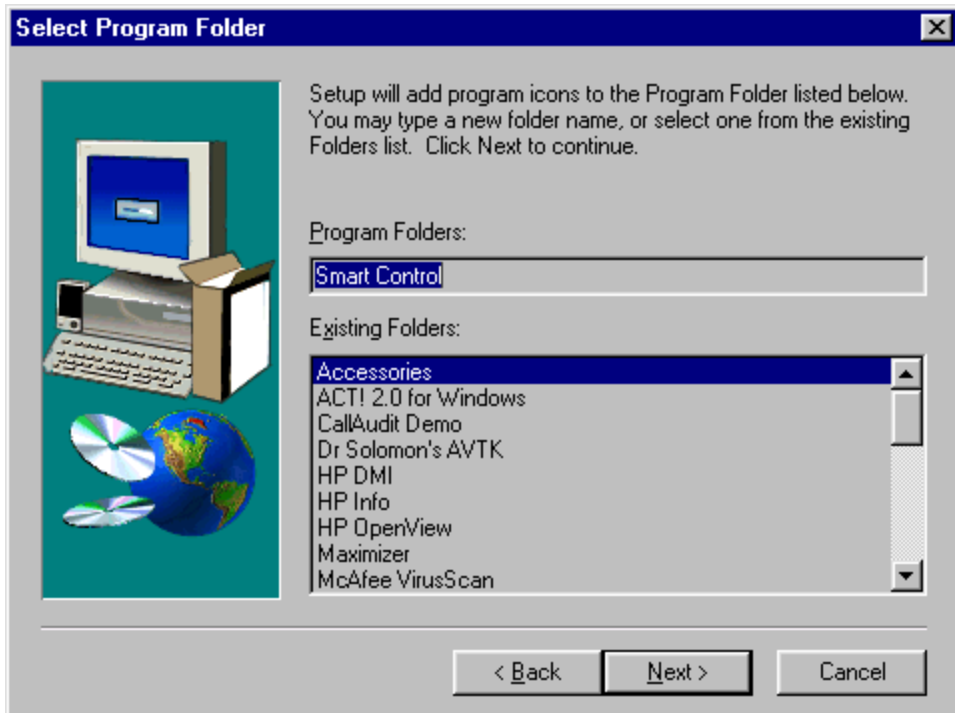

FIGURE 2-8

9. Files are copied to your selected directory and the ODBC is configured. The following dialogue box appears. Click Next button.

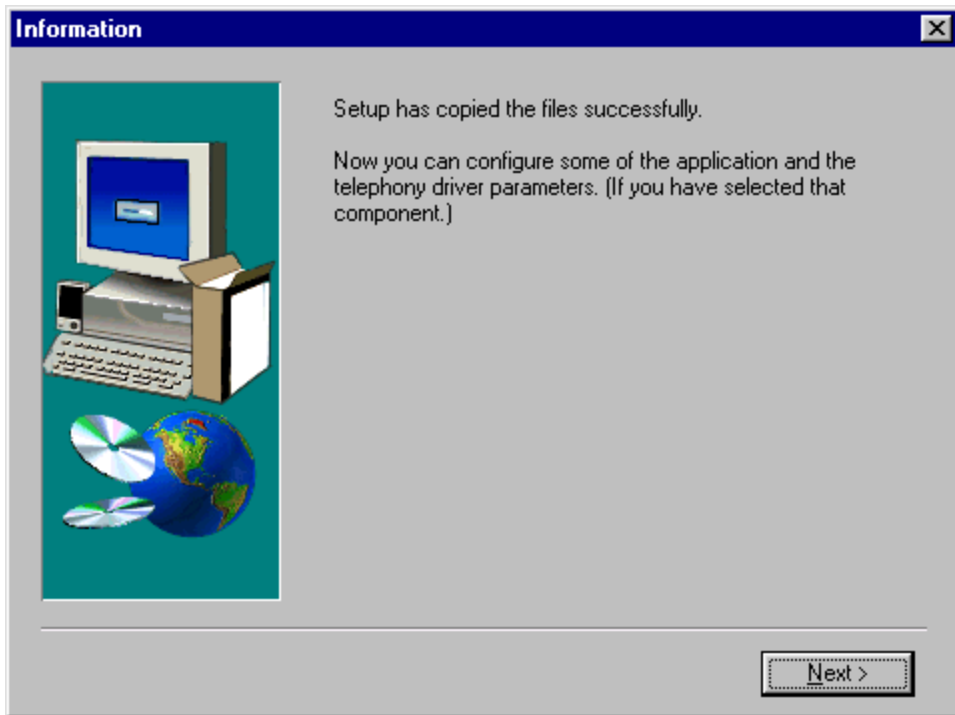

FIGURE 2-9

10. The following Call Notification Options dialog box appears. Enter your options. While using Smart Control you can change the call notification options by selecting the Call Notification ... item on the Option menu.

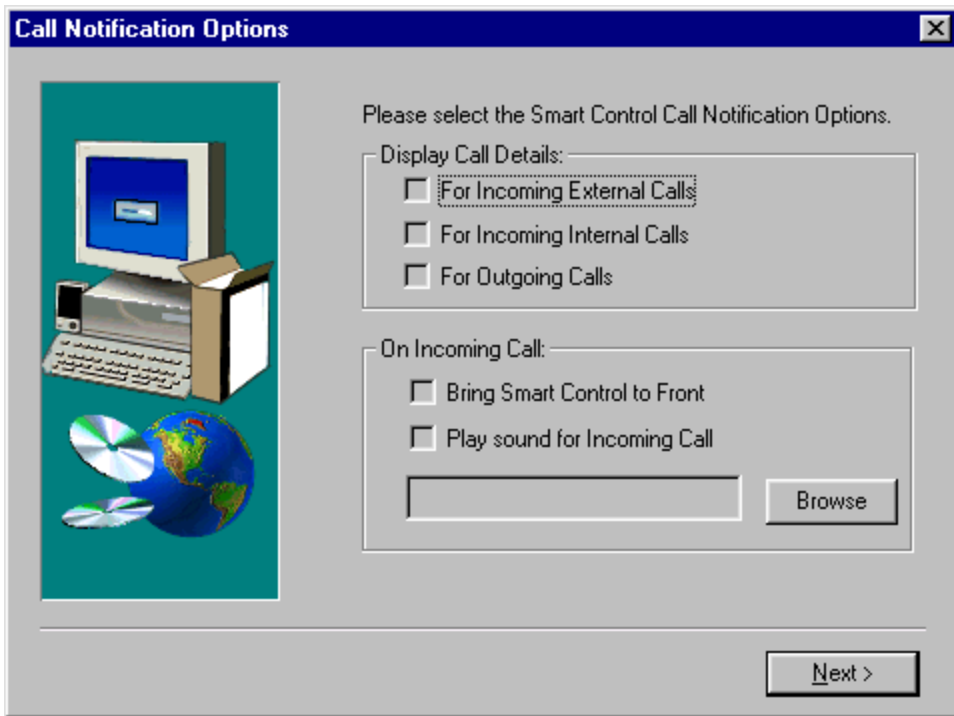

FIGURE 2-10

11. The following dialogue boxes (Figures 2-11 and 2-12) appear if you selected to install the DCS Service Provider component in step 7. Select the DCS model you are using: users in the United States should select STA Model; other users should select Other.

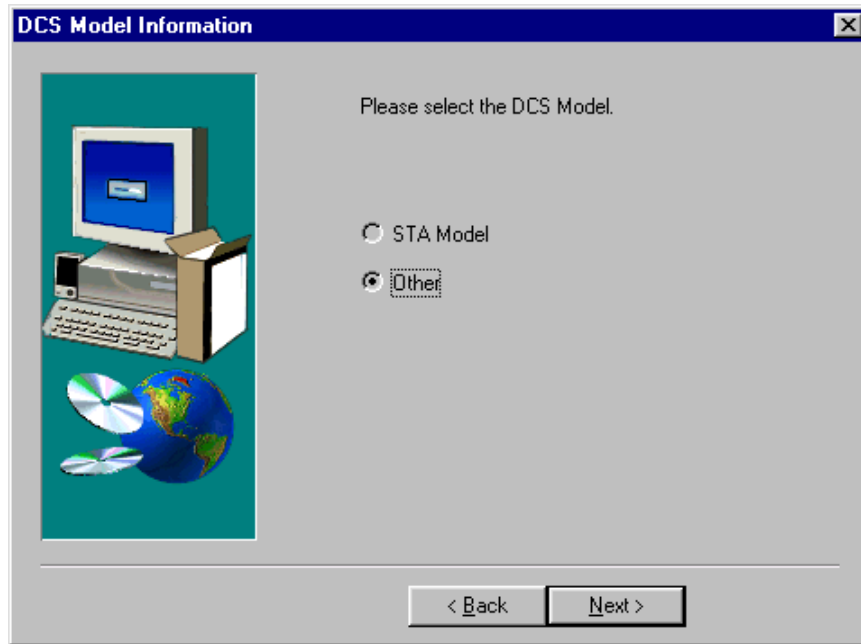

FIGURE 2-11

12. Enter the DCS Service Provider information in the next dialogue box. Enter your station number in the Phone Number field. The name entered in the Line Name field appears at the Status position of the Smart Control window (see Section 3).

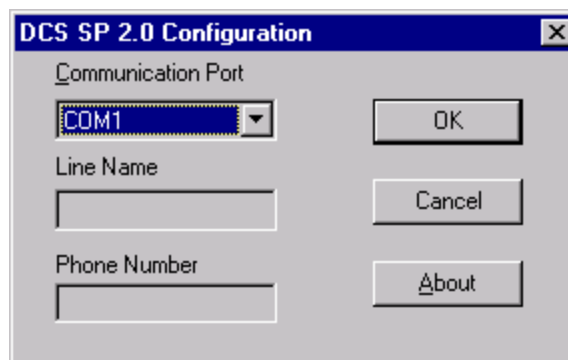

FIGURE 2-12

13. Change the dialling properties, if needed. The dialogue box below shows the properties.

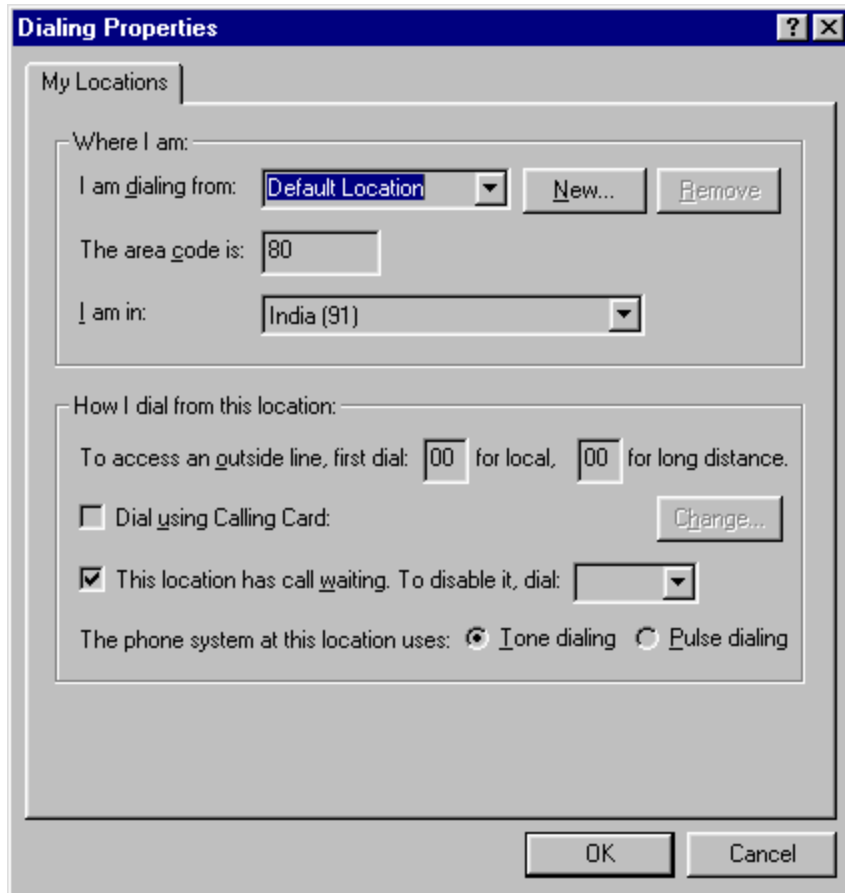

FIGURE 2-13

- When you click the OK button on the above dialogue box, the next dialogue box appears confirming that Smart Control has been installed successfully.

FIGURE 2-14

Click Finish button to complete the Setup.

2.3 Troubleshooting

If you have problems running Smart Control, look through the problem checklist below.

Symptom or Error Message	Resolution
Out of Services	<ul style="list-style-type: none">• Check software setup, specially COM port selection• Check if the serial cable is connected• Check if keyset is connected• Unplug DLI line cord from the CTM and re-plug in.
Unable to make Outgoing Calls	<ul style="list-style-type: none">• Check your telephony dialing parameters from the Control Panel• Check whether any call already existed on your station before you started Smart Control. If so, start Smart Control again when there are no calls at your station.

TABLE 2-1

WHAT WILL YOU SEE WHEN YOU START SMART CONTROL?

When you start Smart Control, the main screen is displayed.

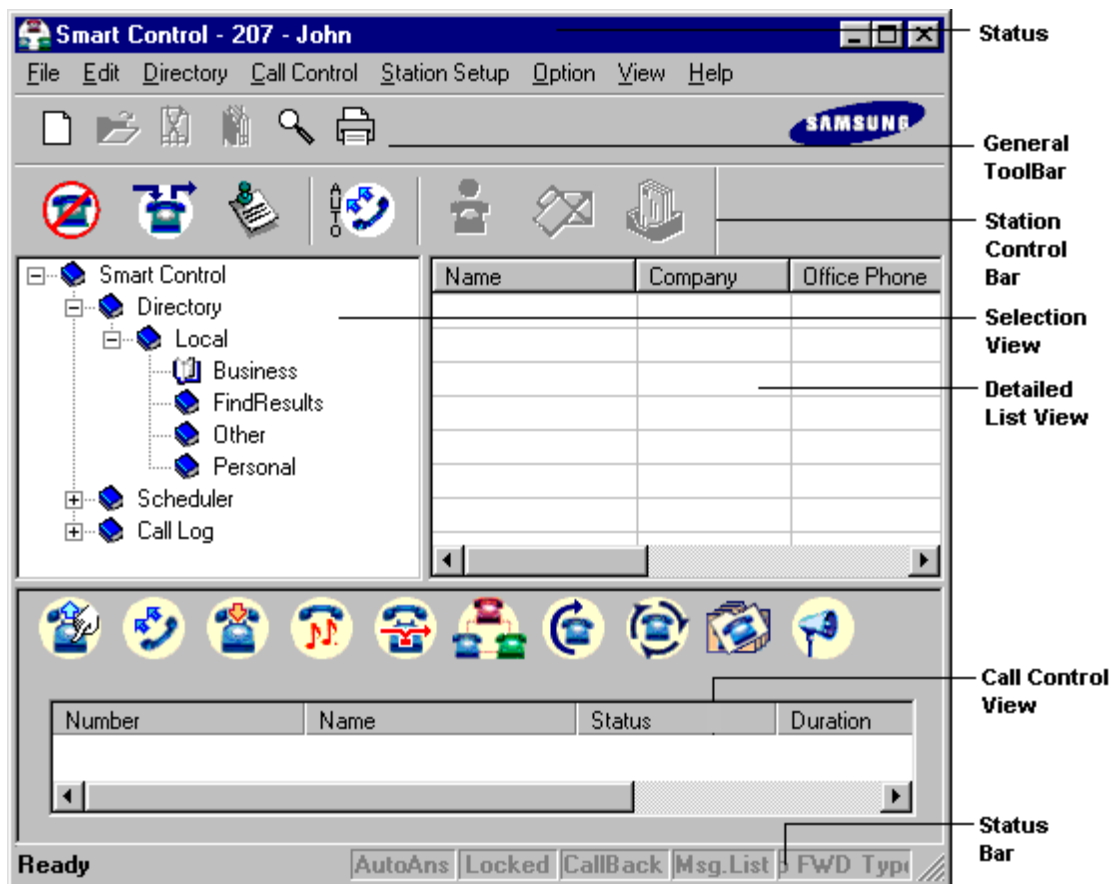

FIGURE 3-1

The table below describes the items shown in Figure 3-1:

Item	Purpose
status	Shows the status of your application i.e. either Out of Services or your Telephone Extension or any Vacant Station message left by you
Menu Bar	Shows the different menu options categorized by the services provided
Tool Bar	<p>There are two Tool Bars in Smart Control, a fixed General Tool Bar and a dockable Station Control tool Bar. You can choose from any of the three sizes of the Station Control Tool Bar.</p> <p>Using the General Tool Bar you can perform Services (i.e. Directory, Call Log & Scheduler) based operations.</p> <p>Using Station Control Tool Bar you can perform station features related operations like DND, Call Forward etc.</p>
Selection View	<p>Selection View is used to access various Smart Control services. You can access these services in two ways:</p> <ol style="list-style-type: none"> 1. Tree view – Default view 2. Icon view
Detailed List View	<p>You can view the detailed contents of all the Smart Control services. The Personal PhoneBook is selected by default. In Detailed List View, Directory Services displays the contents of all the contacts. Its contents are as follows:</p> <ul style="list-style-type: none"> • Name • Company • Office phone • Office phone extension • Home phone • Mobile • Pager number

Item	Purpose
Detailed List View	<p>Scheduler Services displays the contents of all the scheduled item. Its contents are as follows:</p> <ul style="list-style-type: none"> • Function • Details • Frequency • Time • State of Schedule • Note
Detailed List View	<p>Call Log Services displays the contents of all the logged calls. Its contents are as follows:</p> <ul style="list-style-type: none"> • Name • From/To • Date • Duration • Status • Identifier • Call Note
Call Control View	<p>You can perform call control options like dialing, transferring a call, conferencing, etc.</p>
Status Bar	<p>You can see the current status of your telephone such as DND, Call Forward, Msg List (list of stations that left messages), Call Back (station on which Call Back is set.), and whether your station is currently locked. You can also see the current time on the Status Bar.</p>

TABLE 3-1

3.1 Tool Bar

There are two Tool Bars in Smart Control,

- **General Tool Bar**
- **Station Control Tool Bar**

3.1.1 General Tool Bar

The General Tool Bar, depending upon the services currently selected (i.e. Directory or Scheduler or Call Log), helps you to perform operations related to these services.

The function of each Tool Bar button with respect to the context of the currently selected services is as follows:

3.1.1.1 General Tool Bar for Directory Services

If Directory Services is currently selected then you can perform the following operations using the General Tool Bar.

	Add Contact button – To add new contact record to your current book.
	Update Contact button – To update the currently selected contact record in the current book.
	Delete Contact button – To delete the currently selected contact record in the current book.

	Delete All button - To delete all contact records of current book.
	Search button – To search for text entered by a user in the contact records of the current book.
	Print button – To print the contact records information of the current book.

TABLE 3-2

3.1.1.2 General Tool Bar for Scheduler Services

If Scheduler Services is currently selected, you can perform the following operations using the General Tool Bar.

	Schedule button – To add a new schedule to the schedule list.
	Update Schedule button - To update the currently selected schedule in the schedule list.
	Delete button – To delete the currently selected schedule in the schedule list.
	Delete All button - To delete all schedules present in the list.
	Search button – Disabled.
	Print button – Disabled.

TABLE 3-3

3.1.1.3 General Tool Bar for Call Log Services

If Call Log Services is currently selected, you can perform the following operations using the General Tool Bar.

	Add button – Disabled.
	Update button – Disabled.
	Delete button – To delete the currently selected log record in Call Log.
	Delete All button - To delete all logged records from the Call Log.
	Search button – To search Keyword in all Call Log records.
	Print button – To print the Call Log records.

TABLE 3-4

3.1.2 Station Control Tool Bar

The Station Control Tool Bar helps you to set station features such as DND, Call Forward etc. It is a dockable toolbar with three different sizes: small, large and large with text (see below). You can select any one of these sizes from the View/Tool Bar menu.

Small

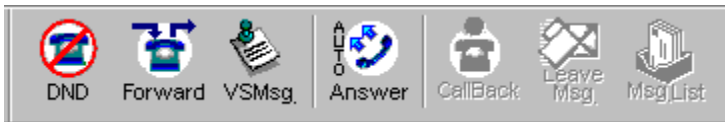

Large

Large With Text

The following table explains the operations that can be performed using buttons of any of these Tool Bars.

	DND button – To Set/Reset DND.
	Call Forward button – To Set/Clear Forwarding types.
	VSMsg button – To Set/Clear Vacant Station Message.
	Auto Answer button - To set auto answer options for different call types.
	Call Back button – To set a call back on currently dialed busy or non-answering station.
	Leave Message button - To leave a message on currently dialed non-answering station.

Message List button – To view a list of messages set on your station by other station.

TABLE 3-5

3.2 Status Bar

The Status Bar shows the status of your station such as DND (Do Not Disturb), Locked, Msg List (list of stations that left messages), etc. if you set your station parameters with various features supported by your DCS Keypad . The illustration below shows the Status Bar as you might see it.

The highlighted panes indicate that the corresponding features are set. You can change the colors of the panes (see “How Do You Change Color of Status Bar Panes?” in Section 4).

Status	Description
AutoAns	Indicates AutoAnswer set for any call types like Internal, External, Hold Recall etc.
Locked	When the station is Locked.
CallBack	If your station has set a call back on some other station.
Msg.List	If some other station has set a message for you.
Call Forwarding Type	If you have set Call Forwarding or any other station has set Follow me.
DND	If you have set your station to Do Not Disturb mode.

TABLE 3-6

- Set/reset of station feature made easy

You can set/reset the above station features by double clicking in the corresponding pane. The first pane is the Ready pane for showing prompt messages. The last pane shows the current system time.

3.3 Views of Smart Control

3.3.1 Tree View

If you select the Tree view from View option, the Selection View will display the services in the tree structure shown below.

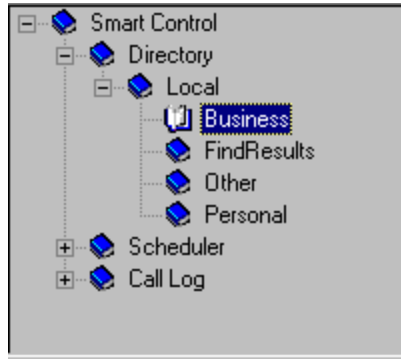

FIGURE 3-2

3.3.2 Icon View

If you select the Icon view from View option, the Selection View will display the services in the icon structure shown below.

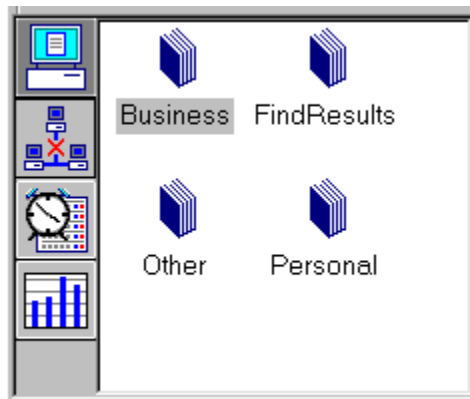
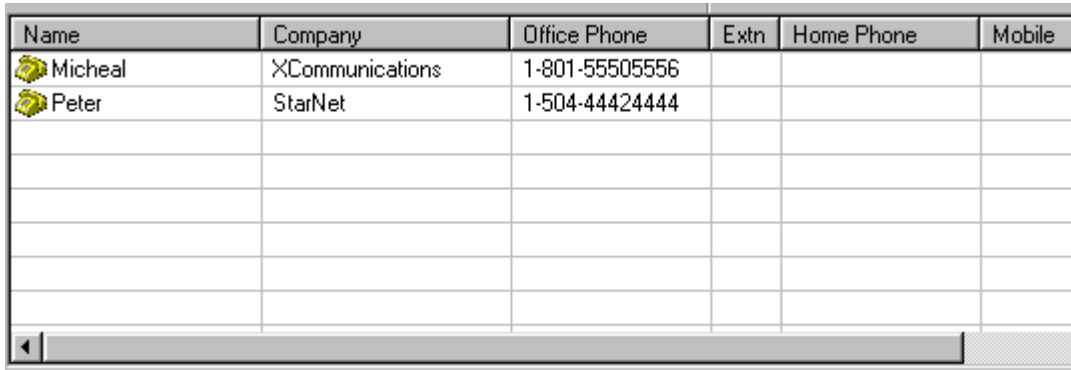

FIGURE 3-3

3.3.3 Hidden View

If you select the Hide View option, the Smart Control Selection View will be hidden and only the Detailed List View will be shown. Click Show View, if you want Selection View in view. You can also click the right mouse button to get Hide option.

Name	Company	Office Phone	Extn	Home Phone	Mobile
 Micheal	XCommunications	1-801-55505556			
 Peter	StarNet	1-504-44424444			

FIGURE 3-4

SMART CONTROL CONFIGURATION

You can set various options provided in the Smart Control software using the submenus under the Option menu.

Option	Purpose
Call Notification Method	To notify you about caller detail
Set Environment → Speed Dial Numbers...	To set speed dial numbers.
Set Environment → Fast Pick Up Numbers...	To set fast pick up numbers
Set Environment → Page Zone Name...	To set page zone names
Set Environment → Status Bar Color...	To change the color of the Status Bar panes.
Set Environment → Time Out...	To set the time out time for various services
Set Environment → DDE...	To enable/disable DDE & configure DDE Server applications.

TABLE 4-1

4.1 How Do You Set Up Call Notification?

Click on the Options menu and select the Call Notification Method. A Call Notification dialogue box appears, in which you can select the options.

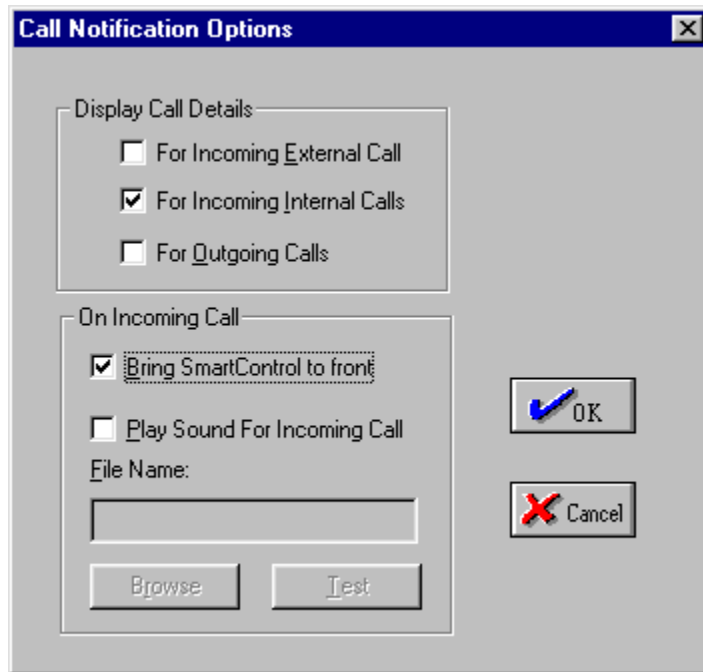

FIGURE 4-1

4.1.1 How Do You Display Incoming Call Details?

4.1.1.1 For External Calls

Select the For Incoming External Call option, if you want to identify the external caller. A dialogue box, or property sheet, will appear (Figure 4-2), with which you can identify the caller if the caller's number is available in the Directory database.

4.1.1.2 For Internal Calls

Select the For Incoming Internal Call option, if you want to identify the internal caller. A dialogue box, or Property sheet, will appear (Figure 4-2), with which you can identify the caller if the caller's number is available in the Directory database.

FIGURE 4-2

Note: If there are more than one contact in the Directory database, which matches the incoming phone number, then, the first contact which matches will be shown.

4.1.2 How Do You Get Details for Outgoing Internal Calls?

Select the For Outgoing Calls option, if you want to identify the outgoing called number. A dialogue box will appear with which you can identify the number, if the given number data is available in the Directory database.

4.1.3 How Do You Bring Smart Control to the Front for an Incoming Call?

Select the Bring Smart Control to Front option, if you want Smart Control to be maximized automatically on an incoming call, while it is running in the minimized mode. The application also comes to the front if it's in the background. If this option is not selected, for an incoming call the minimized Smart Control window flashes.

4.1.4 How Do You Play a Sound File for an Incoming Call?

Clicking on the Play Sound for Incoming Call option, if a call comes in, causes a sound file to be played through the multimedia card on the PC. You can select the *.wav file by clicking the Browse button and selecting the wave file from the Open dialogue box. You can test the wave file that you have selected by clicking the Test button.

4.2 How Do You Configure Speed Dial Numbers?

Click on Option menu and select Set Environment->Speed Dial Number option. An Edit Speed Dial dialogue box will appear, in which you have five default buttons. You can select the speed dial button you want to program by clicking on the button. This will allow you to enter the telephone number and button name in the fields at the bottom of the window.

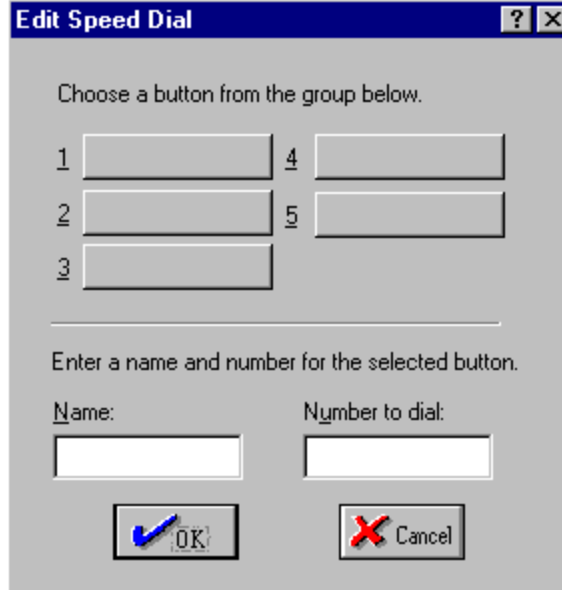

FIGURE 4-3

Once you have entered the name of the contact in the Name field and the number in Number to dial field, click on the OK button. These speed dial numbers would be available in the Dial pad, Transfer pad and Conference pad for one-touch dialling, transferring and conferencing respectively.

If you wish to configure more than one number, just click on the next button you want to program after you have finished entering data for the current button. You can also edit the speed dial name and number by clicking on any button and editing it in the respective fields.

4.3 How Do You Set Fast Pick Up Numbers?

Select the Set Environment -> Fast Pick Up Numbers option from the Option menu to set fast pick up numbers in the Fast Pickup Edit dialogue box.

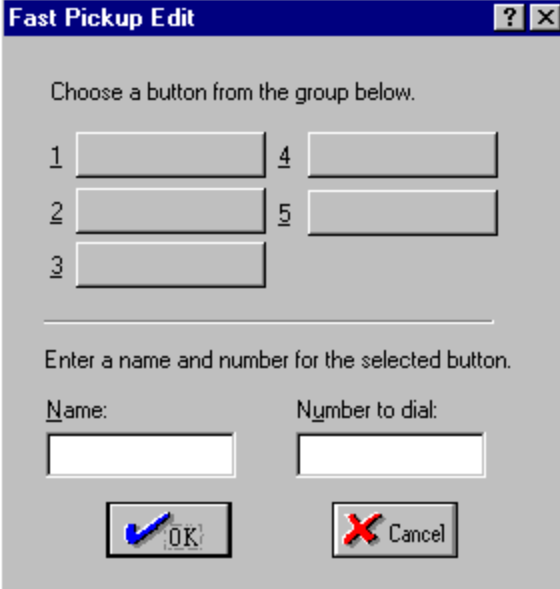

- Text: "Choose a button from the group below."
- Five input fields arranged in two columns:
 - Column 1: "1" followed by an input field, "2" followed by an input field, and "3" followed by an input field.
 - Column 2: "4" followed by an input field and "5" followed by an input field.
- A horizontal separator line.
- Text: "Enter a name and number for the selected button."
- Two labels: "Name:" and "Number to dial:", each followed by an empty input field.
- Two buttons at the bottom: "OK" with a blue checkmark icon and "Cancel" with a red X icon.

FIGURE 4-4

Once you have entered the name of the contact in the Name field and the number in Number to dial field, click on the OK button.

4.4 How Do You Set Page Zone Name?

Select the Set Environment -> Page Zone Name option from the Option menu to set Page Zone Name in the Page Zone Names dialogue box.

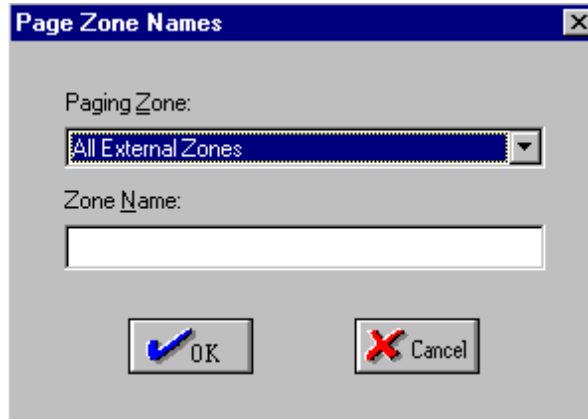

FIGURE 4-5

Select the zone you want to set and click on OK.

4.5 How Do You Change Color of Status Bar Panes?

To change the Status Bar pane colors, select Set Environment->Status Bar Color... option from the Option menu. A Change Pane Text Color dialogue box appears. The colored buttons show the pane text colors presently selected for the Status Bar panes. Click the button corresponding to the station feature pane whose color you want to change. Select the color from the Colors dialogue box.

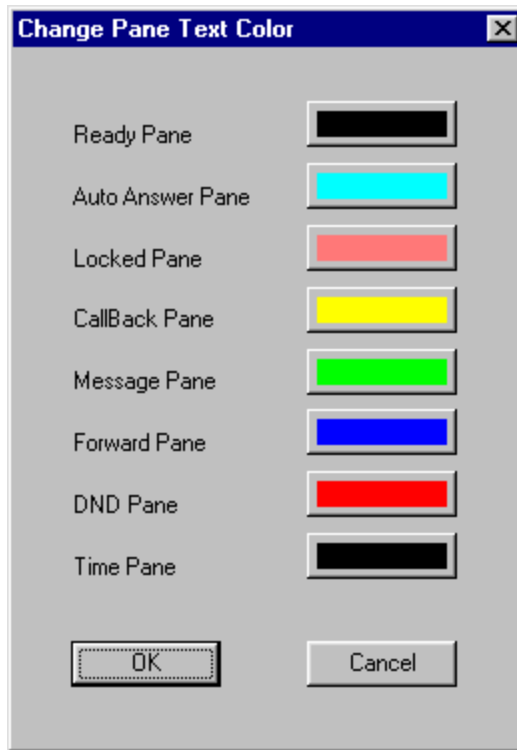

FIGURE 4-6

4.6 How Do You Set the Time Out Parameters?

Click on the Options menu and choose the Set Environment->Time Out option. A Time Out dialogue box will appear. Set the Time Out against the options available. You can set the time out, in seconds, for the Auto Answer, Clear Call and Dial Duration (retry) intervals.

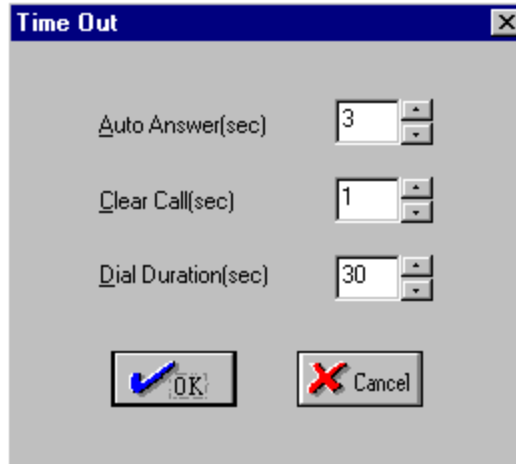

FIGURE 4-7

Option	Purpose
Auto Answer	Sets the time for the Smart Control to answer automatically
Clear Call	Sets the time to clear the disconnected call from the Call Control View
Dial Duration	Sets the time to retry, if you want to dial continuously

TABLE 4-2

4.6.1 How Do You Set Time Out for Auto Answer?

The timer value entered in this field determines the delay before the program will automatically answer a call if that type of call has been flagged for Auto Answer. You can enter the time out value in the AutoAnswer field of the Time Out dialogue as shown above.

4.6.2 How Do You Set Time Out for Clear Call?

The timer value entered in this field determines the length of time the Call Control window will remain open, allowing notes to be made or a keyword to be entered after the call has been disconnected. You can enter the time out value in the Clear Call field of the Time Out dialogue as shown above.

4.6.3 How Do You Set Dial Duration for Continuous Dialling?

The timer value entered in this field determines the length of time the application will wait before redialling when the Continuous Dial feature has been activated. You can enter the retry value in the Dial Duration field of the Time Out dialogue as shown above.

4.7 How Do You Change DDE Options?

To change DDE (Dynamic Data Exchange) related options, select Set Environment->DDE... option from the Option menu.

Check the “Enable DDE for Incoming Calls” check box if you want DDE for incoming calls. You can specify the call type, i.e. enable DDE for internal incoming calls or external incoming calls or both. You can also specify whether the contact search should be based on Caller ID or DNIS (Dialled Number Identification Services).

Select the database application, such as Symantec ACT! 2.0, GoldMine4.0 etc, of your choice. Enter the selected application’s EXE file path in the program’s “Path” box. You can even browse to find the EXE file using the Browse button.

Enter the database file in the database’s “Path” box. This is the file that contains your contact records. The Test button helps you to check whether you have entered the selected application's EXE file path properly. See “DDE Support in Smart Control” (Section 11) for more information.

STATION SETUP

You can set your station parameters with various features supported by your DCS Keypad. This menu has the following options.

Item	Purpose
Station Lock/Unlock	Locks/Unlocks the station from making or receiving any call
Do Not Disturb	Sets/Resets your station to Do Not Disturb mode
Call Forward	Forwards calls from your station to another station
Follow Me	Redirects calls from other station to your station
Message List	Displays the list of messages left by other station on your station
Call Back Status	Displays the station number or trunk number on which you have set a call back.
Vacant Station Message	Sets an absent station message e.g. "In a Meeting"
In Out of Group	Allows you to get In/Out of a group to which you belong
Auto Answer	To auto answer after the set time out
Auto Trunk Call Back	To set trunk call back automatically when trunk is busy

TABLE 5-1

5.1 How Do You Set a Station Lock / Unlock?

5.1.1 How Do You Set a Station Lock?

You can lock your station using the Station Lock option. This prevents other people from making calls from your station, in your absence. It also prevents you from receiving incoming calls.

FIGURE 5-1

Once you click on the Station Lock option, a Station Lock dialogue box will appear. Enter your password and click OK to lock your station. You can also double click in the Locked pane of the Status Bar to change Station Lock/Unlock.

5.1.2 How Do You Unlock Your Station?

To unlock your station, click Station Unlock option in the Station Setup menu and enter the password or double click in the Locked pane of the Status Bar to enter the password in the dialogue box.

5.2 How Do You Set Your Station to Do Not Disturb Mode?

If you do not want to be disturbed with incoming calls you can set your station to Do Not Disturb (DND) mode.

5.2.1 How Do You Set/Reset DND on Your Station from Station Setup Menu?

Click on Station Setup menu and select DND option. If there is an incoming call when you have set your station to DND mode, the caller will get a DND message. To reset your station from DND mode, select the DND option from the Station Setup menu again.

5.2.2 How Do You Set/Reset DND on Your Station from Status Bar?

You have the easy option of double clicking in the DND pane of the Status Bar to Set /Reset DND.

5.2.3 How Do You Set/Reset DND Using Hot Key?

Press F8 function key to set your station to DND mode. To reset your station back to normal mode press F8 function key again.

5.2.4 How Do You Set/Reset DND from the Tool Bar?

Click on the Do Not Disturb button on the Station Control Tool Bar to set your station to DND mode. To reset from DND mode, press this button again. If DND is set for your station, the Status Bar will display this.

5.3 How Do You Set Call Forwarding?

You can forward internal and external calls to another station. You can also forward your calls from an external party to an external telephone number.

5.3.1 How Do You Set Call Forwarding from the Station Setup Menu?

Click on Station Setup menu and select Call Forward option. The Call Forward dialogue box will appear (Figure 5-2).

5.3.2 How Do You Set Call Forwarding from Status Bar?

You have the easy option of double clicking in the Forward pane of the Status Bar to get the Call Forward dialogue box.

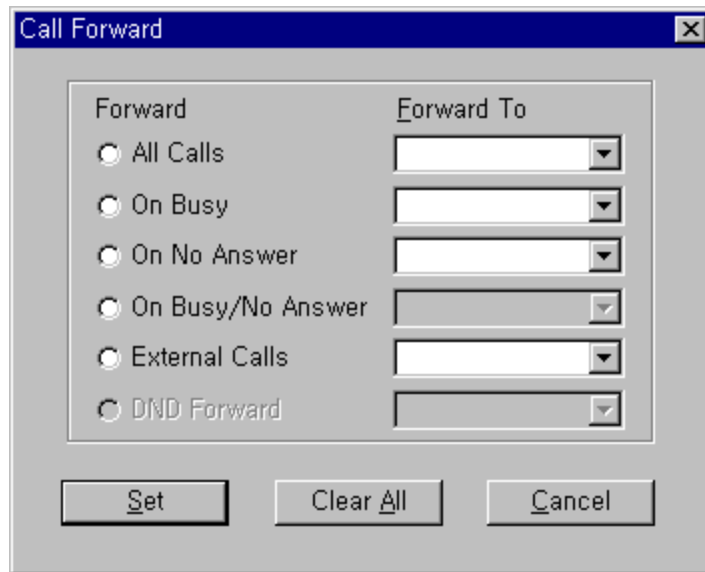

FIGURE 5-2

Option	Purpose
All Calls	Forward all Incoming calls
On Busy	Forward Incoming calls to another station, if your station is busy
On No Answer	Forward Incoming calls to another station, if you do not answer.
On Busy / No Answer	Not Supported
External Calls	Forward your external calls to an external number
DND Forward	Forward incoming calls to another station, if your station is set to DND mode (this option may not be selectable on your system)

TABLE 5-2

Enter the Forward Type of call you want to forward. Enter the number of the other station in Forward To field and click on Set button to enable the Call Forward. You can also select the station from the Call Forward selection list to choose any of the previously entered numbers.

5.3.3 How Do You Set Call Forwarding from the Tool Bar?

Click on the Call Forward Tool Bar button to get the Call Forward dialogue box. Select the type of call you want to forward and enter the number in the selection list. Click on Set button.

5.3.4 How Do You Reset Call Forwarding?

Click on Station Setup menu and select Call Forward option. The Call Forward dialogue box will appear. Click on the Clear button to clear all types of call forwarding at your station.

Click on the Call Forward Tool Bar button to get the Call Forward dialogue box. Click on the Clear button to clear all types of call forwarding at your station. If forwarding is set for any type of call, the Status Bar of your station will display this. You can also double click on this highlighted pane of your Status Bar to get the Call Forward dialogue box.

5.4 How Do You Redirect Calls to Follow You?

You can redirect your calls from another station to your current station. Click on Station Setup menu and select Follow Me option. This will display the Follow Me dialogue box. Enter station number from which all the calls will be forwarded to you. If there is an incoming call at that station, the call will be redirected to your station.

FIGURE 5-3

5.5 How Do You Check Your Station's Message List?

Click on the Station Setup menu and select the Message List option to check whether any other station has left a message for you when your station was busy or when you did not answer. The message list will contain the station number which has left the message for you. Station Setup menu's Message List option will be disabled if no station has left a message for you.

You can select the station and call the station back by clicking the Call button. You can clear the selected message by clicking the Clear button or clear all the messages by selecting the Clear All button. The Status Bar will show Msg List if another station has left a message on your station. Double click in the highlighted pane of the Status Bar to get the Waiting Messages dialogue box. You can also use the Station Control Tool Bar's Message List button to get the dialogue box.

FIGURE 5-4

5.6 How Do You Check Your Station's Call Back Status?

Click on the Station Setup menu and select the Call Back Status... option to check whether you have left a call back message on any other station. This option will be enabled only if you have set a Call Back on some other station. A Call Back dialogue box will appear showing the station number.

Press Clear button if you wish to clear the Call Back to this station.

FIGURE 5-5

The Status Bar will show CallBack, if you have set call back on some other station. Double click in this highlighted pane to get the above dialogue box. If you have set call back on more than one station you can clear them one by one if needed.

5.7 How Do You Set a Vacant Station Message?

You can leave a Vacant Station Message for your station in case you are not available to take your calls.

5.7.1 How Do You Set a Vacant Station Message from Station Setup Menu?

To set a Vacant Station Message, click on Station Setup menu and select Vacant Station Message option.

The Vacant Station Message dialogue box will appear. Check the Enable Station Message checkbox and select the message from the pull-down menu. Click OK.

FIGURE 5-6

5.7.2 How Do You Set a Vacant Station Message from the Tool Bar?

Click on the Vacant Station Message button on the Station Control Tool Bar and set the type of message in the Vacant Station Message dialogue box. The Smart Control title bar (top of screen) will show the type of Vacant Station Message you have left for your station, e.g In a Meeting.

5.7.3 How Do You Clear a Vacant Station Message?

To clear a Vacant Station Message, click on Station Setup menu and select Vacant Station Message option or click on the Vacant Station Message button on the Tool Bar.

The Vacant Station Message dialogue box will appear. Remove the selection for Enable Station Message checkbox and click OK button. The Vacant Station Message is cleared.

5.8 How Do You Check Whether You are In or Out of a Group?

Click on Station Setup menu and select In Out of Group... option. An In Out Group dialogue box will appear, in which you can check on group numbers you want to enter or leave and then click OK.

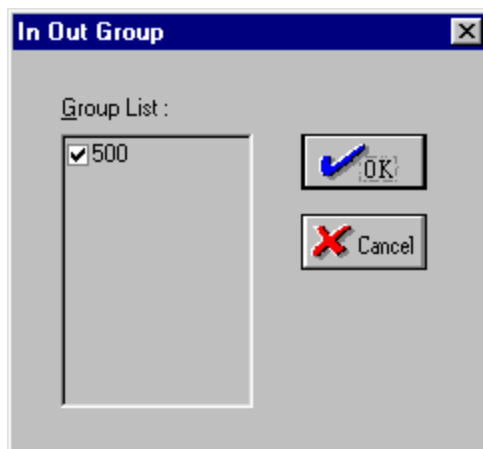

FIGURE 5-7

Note1: Group numbers appears in the group list shown above, only if your station is a group member.

Note2: If you belong to multiple groups and not all of them are checked in In Out Group dialog box, your keyset displays such a message, “You can't receive group calls”. It means you can't receive all group calls you belong. Of course, you can receive checked group calls. It displays “You can receive group calls” only if you check all the groups.

5.9 How Do You Set Smart Control to Auto Answer?

Click on the Station Setup menu and choose the Auto Answer option. You can select the type of call you want the station to auto answer from Call Types in the Auto Answer dialogue box.

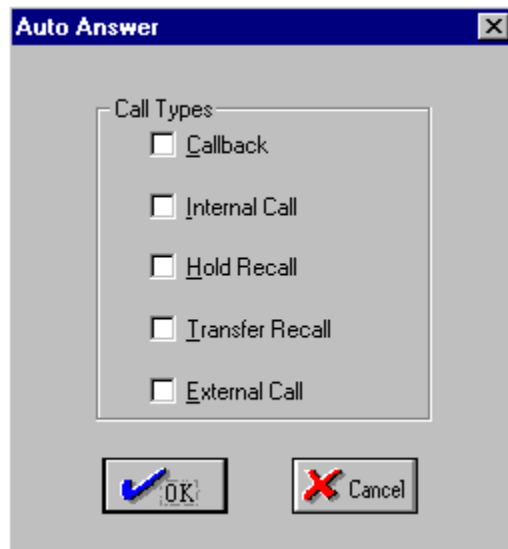

FIGURE 5-8

If any of the Call Types options is selected, Smart Control will automatically answer that type of call after the time which is set in the Time Out option. You have the option of double clicking in the AutoAns pane of the Status Bar to change Auto Answer options.

5.10 How Do You Set Auto Trunk Call Back?

To set trunk call back automatically, select the Auto Trunk Call Back option from the Station Setup menu. To deselect the option click on the Auto Trunk Call Back option again. Note that Auto Trunk Call Back doesn't work during conference call and transfer call.

CALL CONTROL SERVICES

This chapter tells you about the Call Control Services. The bottom half of the menu screen is called the Call Control View. The Call Control View is used to access call control related services.

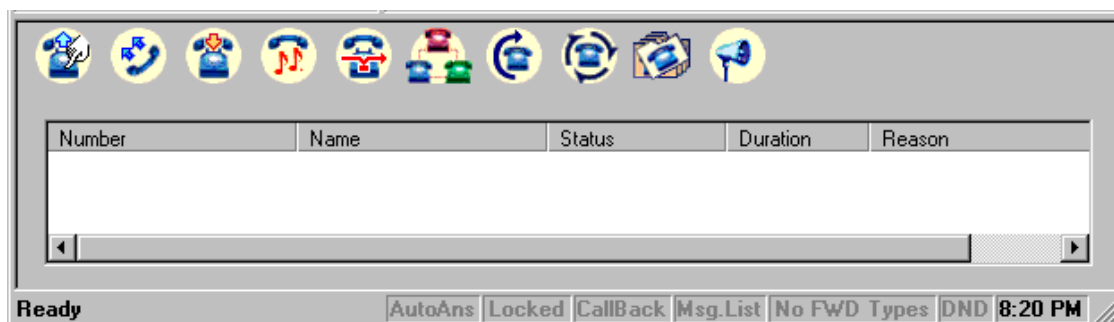

FIGURE 6-1

The call view has buttons for various call control functions and a call list to display the calls at the station.

- **Call List**

Header	Purpose
Number	For external calls, shows the caller id, if available; else it shows the trunk number and the DNIS (Dialled Number Identification Services), also if available. For internal calls, shows the station number.
Name	Shows the name of the connected party.
Status	Shows the status: incoming call, On Hold, On Hold pending transfer, On Hold pending Conference etc.

Duration	Shows the connected duration of the call
Reason	Shows whether the call is a Recall, Call Back, etc.

TABLE 6-1

● **Call Control View Buttons**

Buttons	Purpose
	To make a call
	To answer a call or unhold a call
	To release an active call
	To hold an active call
	To transfer an active call
	To conference
	To Toggle between calls
	To Redial the last number
	To Continuously dial the last number
	To pick up a call
	To Page

TABLE 6-2

- **Call Control Menu**

Options	Purpose
Dial	To make an Outgoing call or to dial on the current call
Answer	To answer an incoming call or retrieve a held call
Release	To release an active call
Redial	To redial the last dialed number
Hold	To hold an active call
Transfer	To transfer a call to another station
Conference	To conference
Make New External Call	To make an Outgoing new external call
Continuous Dialing	To continuously dial the last dialed number
Pick Up	To pick up a call from another station/group
Pickup U/A Device	To pickup the call from a Universal Answerable device
Toggle	To toggle between two calls
Hook Flash	To hook flash to an external number
Page	To page a zone
Send DTMF	To send DTMF Tones
Call Back	To set the busy/no answer station to call back
Leave Message	To leave a message for a busy station or a station which does not answer
Camp On	To indicate a busy station that your call is waiting
OHVA	To intrude into a busy station

TABLE 6-3

6.1 How Do You Make a Call?

6.1.1 How Do You Make a Call from the Call Control Menu?

Click on the Dial option and the Dial dialogue box will appear.

FIGURE 6-2

Click on the numbers in the dial pad and click on the Send button to make a call. You can click on the pull-down menu to select and dial any of the last 10 numbers you have dialed previously.

You can also click on any of the Speed Dial buttons for quicker access.

6.1.2 How Do You Make a Call Using Hot Key?

You can press the F2 function key to get the Dial dialogue box to make a call.

6.1.3 How Do You Make a Call from Call Control View?

Click on the Dial icon in the Call Control View to get the Dial dialogue box to make a call.

6.1.4 Other Ways of Making a Call

6.1.4.1 How do you make a call using Drag and Drop?

Select the contact to whom you want to make a call in the Detailed List View, when in Directory Services. Drag and drop the contact into the Call Control View to make the call. Office phone is the default number dialed. If you drag from the home, mobile or the pager column, the respective phone numbers will be dialed.

6.1.4.2 How do you make call from the property sheet?

Double click on any contact in the Detailed List View to be dialed. Select Contact Info from the Update Record dialog box. Click on this  icon to dial the number against it.

6.1.4.3 How do you make a call using the right click menu?

Select the contact to whom you want to dial in the Detailed List View and click the right mouse button. A pop-up menu will appear. Select the Dial option to dial the contact's office number.

6.2 How Do You Answer a Call?

When there is an incoming call, the status of the call is shown in the Call Control View. If there is more than one call in the call list, you can select the call to answer.

When an incoming call is received from a station, Smart Control will display the station number and the name of the station, if it is set, and the type of the call if it is not a direct call.

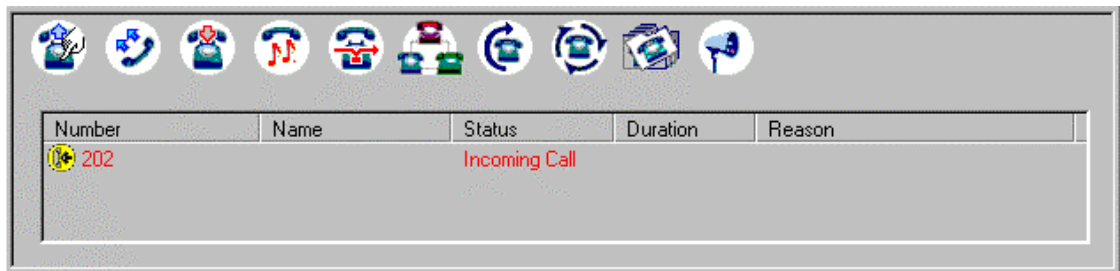

FIGURE 6-3

When an external incoming call is received by Smart Control, it displays:

1. The trunk number, if the caller id is not available.

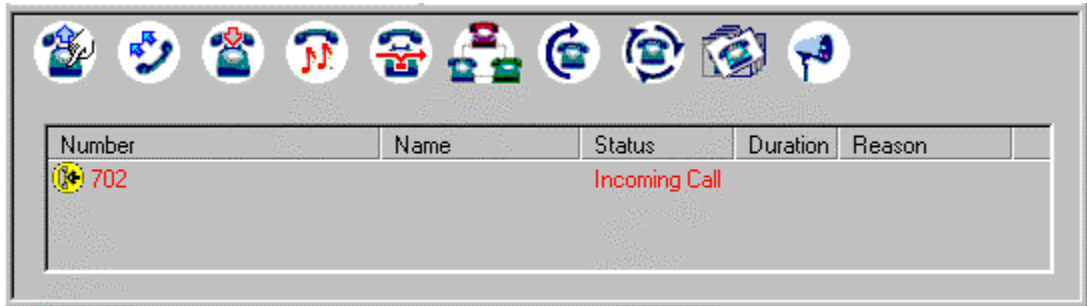

FIGURE 6-4

2. The caller id, if it is available.

FIGURE 6-5

3. The caller id and called id (DNIS), if they are available.

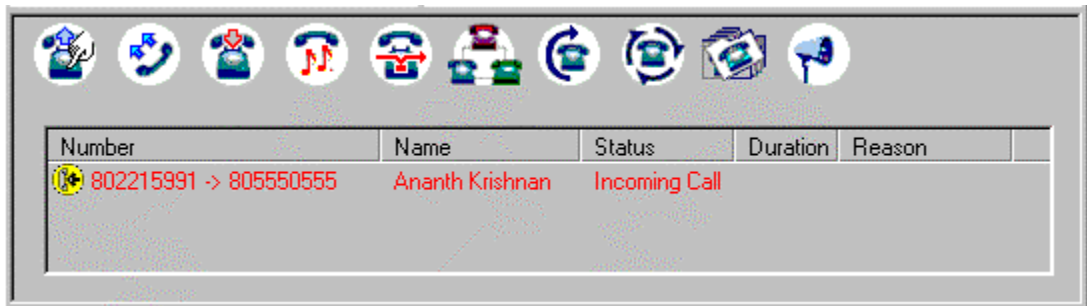

FIGURE 6-6

6.2.1 How Do You Answer a Call from the Call Control Menu?

Click on the Call Control menu and select the Answer option to answer a call.

6.2.2 How Do You Answer a Call Using Hot Key?

Press F3 function key to answer a call.

6.2.3 How Do You Answer a Call from Call Control View?

Click on the Answer button in the Call Control View to connect the call. The Call Control View will display the details of the active connected call.

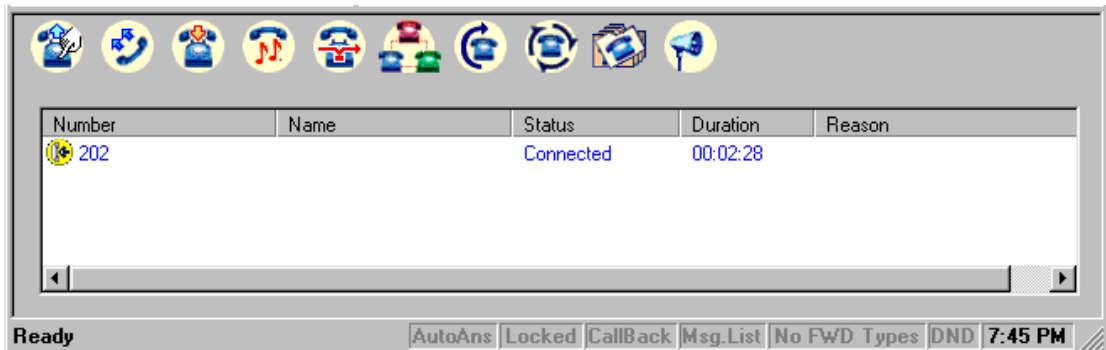

FIGURE 6-7

6.2.4 Other Ways You Can Answer a Call

6.2.4.1 How do you answer a call using double mouse click ?

Select the incoming call in the call list. Double click on the call to answer.

6.2.4.2 How do you answer a call using the right click menu?

If there is more than one call in the call list, select the call to answer and click the right mouse button to get the menu. Choose the Answer option to answer the call.

6.3 How Do You Release a Call?

6.3.1 How Do You Release an Active Call from the Call Control Menu?

Click on the Call Control menu and select the Release option to disconnect an active call.

6.3.2 How Do You Release an Active Call Using Hot Key?

Press F4 function key to disconnect an active call.

6.3.3 How Do You Release an Active Call from the Call Control View?

Click on the Release button in the Call Control View to disconnect an active call.

6.4 How Do You Redial the Last Number Dialed?

You can dial the last dialed number again.

6.4.1 How Do You Redial from the Call Control Menu?

Select the Redial option from the Call Control menu to dial the last number dialed.

6.5 How Do You Hold/Retrieve a Call?

You can hold your active calls and retrieve them from the call list in the following ways.

6.5.1 How Do You Hold/Retrieve Calls from the Call Control Menu?

To hold a call, click on the Hold option in the Call Control menu when there is an active call. The held call will be displayed in the call list.

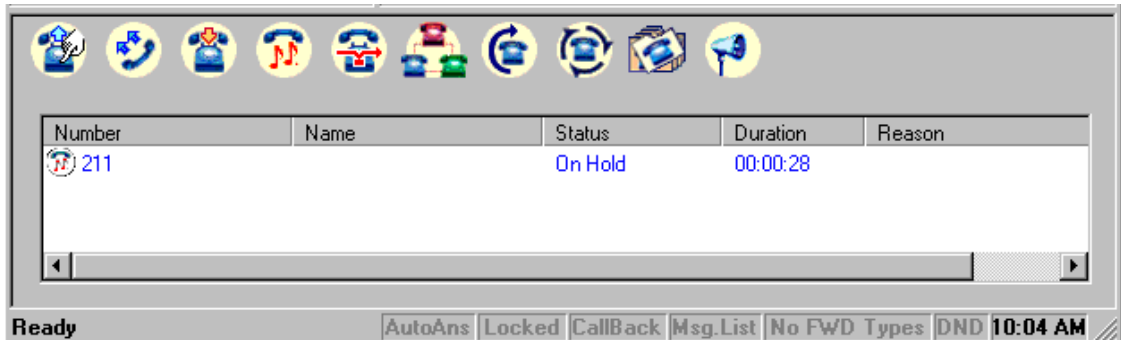

FIGURE 6-8

You can retrieve this call by selecting the held call in the call list and clicking on the Answer option in the Call Control menu.

6.5.2 How Do You Hold/Retrieve Call Using the Hot Key?

Press F5 function key to hold a call. To retrieve this call, press F3 function key.

6.5.3 How Do You Hold/Retrieve a Call from the Call Control View?

Click on the Hold button in the Call Control View to send the active call to OnHold state in the call list. To retrieve this call, select the call from the call list and click on the Answer button in Call Control View.

6.5.4 Other Ways to Retrieve a Call

6.5.4.1 Using the right mouse button in the call list

Click the right mouse button on the held call in the call list and select the Answer option to retrieve the held call.

6.5.4.2 Using double click in the call list

Double click on the held call in the call list to retrieve a call.

Note: When a call is put in hold state, it will go to the Call List and shows that it is ON HOLD. If you do not retrieve this call, within the set time, it will come back with the reason as HOLD RECALL. This is to avoid anyone waiting continuously for you to answer

6.6 How Do You Transfer a Call?

You can transfer your active calls to other stations.

6.6.1 How Do You Transfer a Call from the Call Control Menu?

Click on the Transfer option in the Call Control menu. You will get the Transfer Call dialogue box. Enter the number in the pull-down menu to which the call is to be transferred.

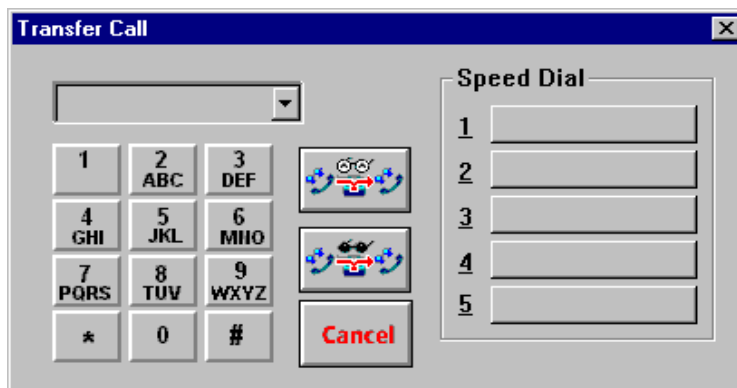

FIGURE 6-9

You can also choose the last 10 numbers from the pull-down menu or click on any of the Speed Dial buttons.

You can transfer your calls in two ways:

	Blind Transfer button
	Consultation Transfer button

TABLE 6-4

6.6.1.1 How do you Consult and Transfer a Call?

After you enter the number to which the call is to be transferred, click on the Consultation Transfer button. The active call goes into OnHold pending transfer mode, while you consult with the station as to whether the station agrees to take the call. Click on the Release button to transfer the call.

6.6.1.2 How do you blind transfer a call?

After you enter the number to which the call is to be transferred, click on the Blind Transfer icon. The active call will get transferred to the station as soon as the transferred party's phone rings. You cannot blind transfer a call to an external number.

Note: Blind Transfer is not supported for external calls. In case you choose Blind Transfer for an external call, Consultation Transfer will be performed.

6.6.2 How Do You Transfer a Call from Call Control View?

Click the Transfer button in the Call Control View to transfer a call.

6.6.3 How Do You Transfer a Call Using the Hot Key?

Press F6 function key to transfer an active call.

6.6.4 Other Ways of Transferring a Call

6.6.4.1 How do you transfer a call using Drag and Drop?

Select the contact to which you want to transfer from the Detailed List View. Drag that number holding the CTRL key and drop into the Call Control View.

6.6.4.2 How do you transfer a call using the right click menu?

Click on the selected contact in the Detailed List View and right click to get a pop up menu.

Select the Transfer option to transfer a call.

Note: If the Transferred Party is not in his/her place or does not answer, the call comes back after a few rings with a call reason as Transfer Recall. This is because the originally calling party is waiting for the answer.

6.7 How Do You Conference?

If there is an active call in the Call Control View, you can have another call join you in a conference in the following ways.

6.7.1 Conferencing from Call Control Menu

Click on the Call Control menu and select the Conference option, when there is an active connected call. A Conference With dialogue box will appear.

FIGURE 6-10

The Call Control View will change as shown.

FIGURE 6-11

When the other party answers, click on Call Control menu and select Conference option again. If the other party does not answer, you can release this call and get connected to the original party using the Release menu/button.

If you want to add another party to the conference, click on the Conference option to get the Add To Conference dialogue box.

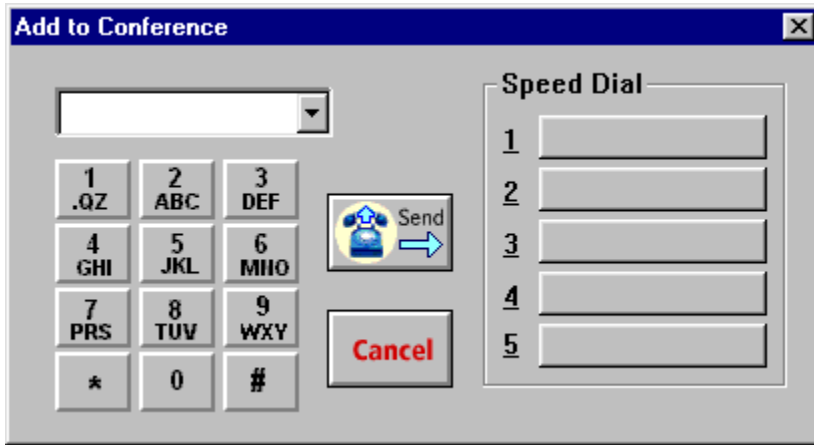

FIGURE 6-12

Enter the number and dial. Once you are connected to the party, press the Conference button to include the party into conference.

The status of the calls in the call list which are already in conference goes into OnHold(Conf) till the party is included in the conference. You can add a maximum of five parties to the conference.

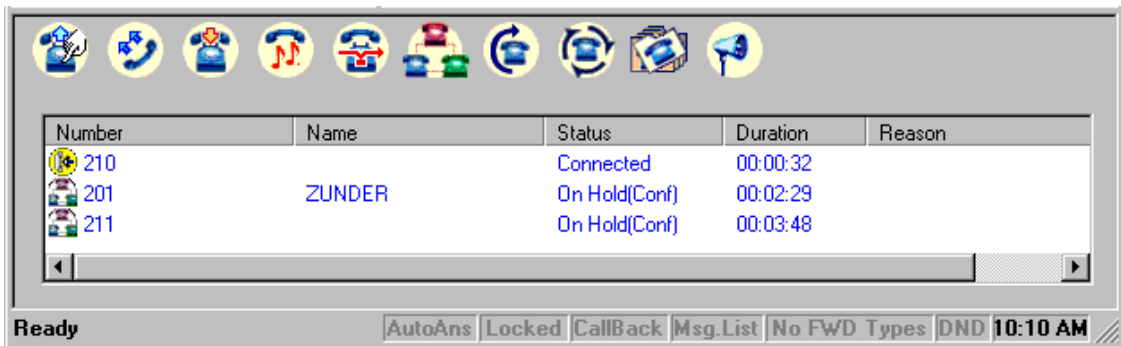

FIGURE 6-13

When the other party answers, select Conference option again to add this party to conference. The status in the call list displays conference. If the party does not agree to join in the conference, you can release the party and get back with whom you are already in conference.

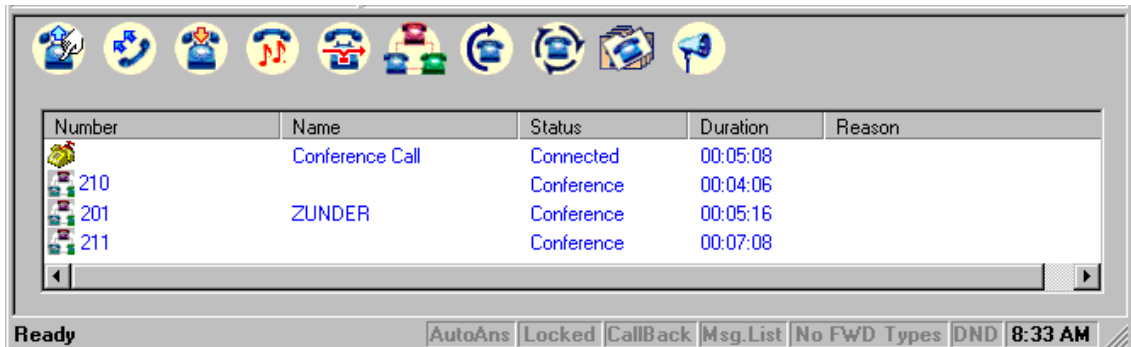

FIGURE 6-14

6.7.2 How Do You Conference Using Hot Key?

Press F7 function key to conference, when there is an active call. The Conference With dialog box will appear. Enter the number of the party to conference with.

6.7.3 How Do You Conference from Call Control View?

Click on the Conference button to add a party to conference with, when there is an active call. You will get the Conference With dialog box. Enter the phone number of the party who is to be included in the conference.

The connected party will go OnHold pending Conference. After the party agrees to join the conference, press on the Conference button again to include the party in the conference. If the party does not agree to join the conference, press on the Release button in the Call Control View to reconnect to the held party.

6.7.4 Other Ways to Conference

6.7.4.1 How do you conference using right click menu?

Select the contact with whom you want to conference in the Detailed List View and click the right mouse button. A pop-up will appear. Select the Conference option to add the party into conference.

6.7.4.2 How do you conference using Drag and Drop?

Select the contact from the Detailed List View and drag the contact to the Call Control View to dial the number of the contact. Click the Conference button once you are connected to the party, to include the party in the conference.

Warning: You can have a maximum of five party conference

6.7.5 How Do You Drop Parties from Conference?

Select the party to be dropped from Conference. Click the right mouse button and select the Release option to drop the party from Conference.

6.8 How Do You Make a New External Call?

To make a new external call on the seized trunk, click on the Call Control menu and select Make New External Call option. You can dial another external number without dropping the trunk line.

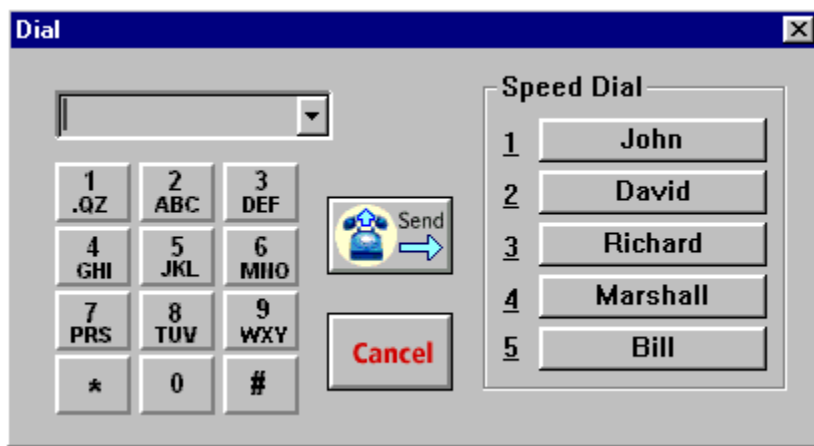

FIGURE 6-15

Enter the phone number (do not include the trunk access code) or select any of the last 10 numbers you have dialled previously to make an external call. You can also Speed Dial to any of the five contacts by clicking on them.

6.9 How Do You Dial Continuously to Make a Call?

Select the Continuous Dial option from the Call Control menu to dial continuously to connect to the last number dialled.

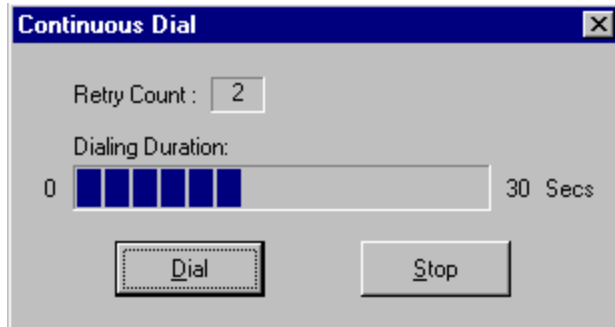

FIGURE 6-16

If you want to redial before the time out occurs, click on the Dial button. Once you get connected to the internal party the continuous dialling automatically stops; if you get connected to the external party, you have to click the Stop button to stop continuous dialling. You can change the redialling duration in the SetEnvironment→Time Out option from the Options menu. The default redial duration is 30 seconds.

6.10 How Do You Retrieve a System Held Call?

Click on the Call Control menu and then click on the Pick Up option. The Pick Up Call dialogue box will appear. You can also get this dialogue box by pressing the Pickup button in Call Control View.

Enter the trunk number and press the System Hold Retrieval button.

If that particular trunk is held at some other station you will be connected to the trunk.

6.11 How Do You Pickup a Call?

You can answer a call for any other station which receives an incoming call and the call is not being answered. You can answer that call using the Pick Up option.

6.11.1 How Do You Pickup Using the Call Control Menu?

Click on the Call Control menu and then click on the Pickup option. The Pick Up Call dialogue box will appear (Figure 6-17). You can either pick up a call from any station or from any other group.

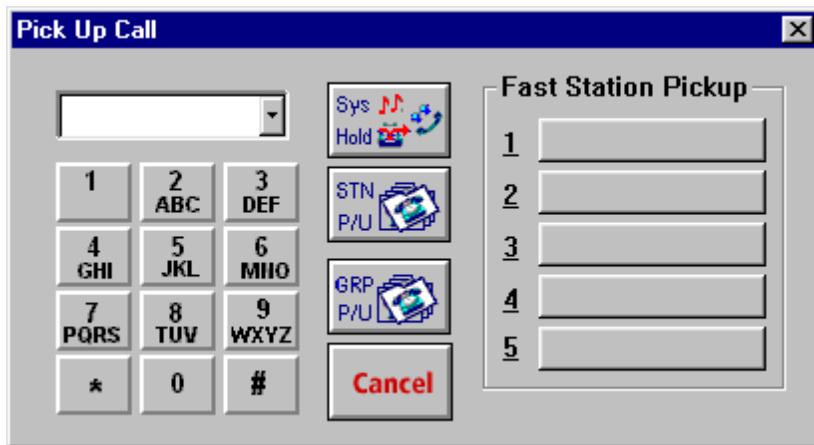

FIGURE 6-17

6.11.1.1 How do you pickup a call from another station?

Dial the extension of the station using the Pick Up Call dialogue box or use the pull-down menu to choose any of the last 10 numbers dialed to pick up a call from a ringing station. If the station is in your Fast Station Pickup list, select the station and click the Station Pick Up (Stn P/U) button.

6.11.1.2 How do you pickup a call from another group?

Dial the group number using the Pick Up Call dialogue box or use the pull-down menu to choose any of the last 10 group numbers dialled to pick up a call from a ringing station in another group. Press Group Pick Up (Grp P/U) button.

6.11.2 How Do You Pickup a Call from Call Control View?

Click on the Pickup Button in the Call Control View to pick up a call from a ringing station or group.

6.12 How Do You Pickup a Call from a Universal Answer Device?

You can pick up a call from a universally answerable device by dialling the universal answer code. Click on the Call Control menu and then click on the Universal Answer option.

6.13 How Do You Toggle Between Calls?

In the case of a Consultation Transfer, if the third party does not agree to speak to the calling party, you can toggle between these two parties.

6.13.1 How Do You Toggle Calls from Call Control Menu?

Click on the Toggle option in the Call Control menu only after the Consultation call is connected.

FIGURE 6-18

After selecting the Toggle option, the active call goes into OnHold transfer state and the held call becomes active in the Call Control View.

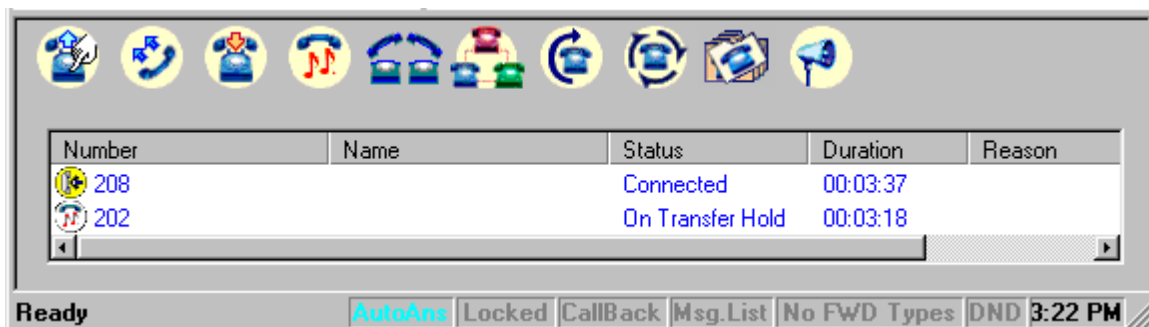

FIGURE 6-19

6.13.2 How Do You Toggle Calls from Call Control View?

Click on the Toggle button in the Call Control View to toggle between calls.

6.14 How Do You Hook Flash a Call?

You can send Hook Flash on the C.O line or a PBX line using this option.

Click on the Call Control menu and then click on the Hook Flash option. For example, if you have an external active call, you can hook flash if you wish to transfer this call to an extension which belongs to the main PBX and your PBX is connected behind this PBX. Or in some cases you may want to send hook flash to your C.O or Centrex.

Note: Hook Flash will not work properly if the trunk is not configured as a PBX line.

6.15 How Do You Page to a Zone?

Click on the Page option in the Call Control menu or the Page button in Call Control View to get the Page dialogue box. You can page to the zones you have selected from the pull-down menu. You can page to all individual zones, all external zones or all internal zones.

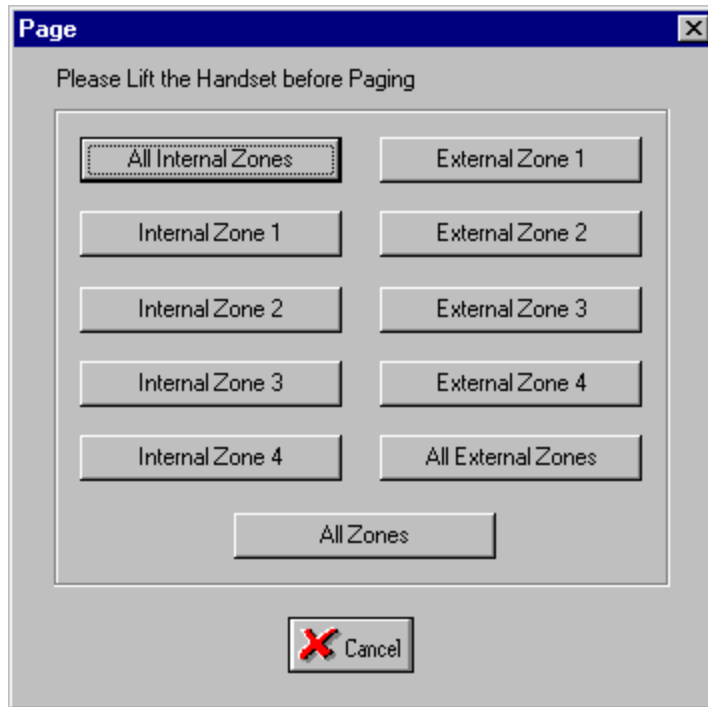

FIGURE 6-20

Note: You have to lift the handset of your Keyset before you select the above option

6.16 How Do You Send DTMF(Dual Tone Multi Frequency) Tones?

When a call is connected you can send DTMF tones using the menu option Call Control/Send DTMF....

The following dialogue box appears.

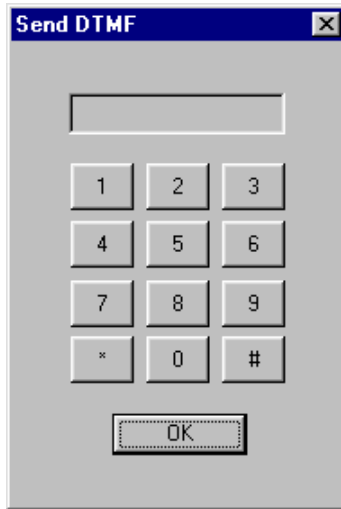

FIGURE 6-21

Note: DTMF tones are sent immediately when you click the buttons on the dialogue box

6.17 How Do You Call Back a Station?

If you dial a station which is busy or which does not answer, you can ask that station to call you back. The called station rings back to the caller, once the station becomes idle.

6.17.1 How Do You Call Back from the Call Control Menu?

Select the Call Back option in the Call Control menu.

6.17.2 How Do You Call Back a Station Using Hot Key?

Press F10 function key to request the other station to call you back.

6.17.3 How Do You Call Back a Station from the Tool Bar?

Click on the Call Back button in the Station Control Tool Bar to set a station to call you back.

6.17.4 Other Ways to Call Back a Station

If you call a station which is busy, you can request the station to call back by choosing the Call Back button in the Station Busy dialogue box (Figure 6-22).

6.18 How Do You Leave Message for Another Station?

If you dial a station which is busy or which does not answer, you can leave a message for this party.

6.18.1 How Do You Leave a Message from the Call Control Menu?

If you want to leave a message on a station, select the Leave Message option in the Call Control menu. This message will be shown in the Message List dialogue box of the called station.

6.18.2 How Do You Leave a Message from the Tool Bar?

Click on the Leave Message button in the Tool Bar menu to leave a message for the called station.

6.18.3 Other Ways to Leave a Message

If you call on a station, which is busy, you can leave a message for the station by choosing the Leave Message button in the Station Busy dialogue box (Figure 6-22).

6.19 How Do You Camp On to Another Station?

If you dial a station which is busy, you can notify the station that your call is waiting.

6.19.1 How Do You Camp On from the Call Control Menu?

Select the Camp On option from the Call Control menu. The camped-on station receives a tone indication that your call is waiting. The other station could either ignore your call or put its active call on hold and answer your camped on call.

6.19.2 Other Ways to Camp On

If you call on a station which is busy, you can notify the station that your call is waiting by choosing the Camp On button in the Station Busy dialogue box (Figure 6-22).

You can also press F9 to camp on if the called station is not answering.

6.20 How Do You Make an OHVA (Off Hook Voice Announce)?

If you have called a busy station and you have a voice announcement, select the OHVA option in the Call Control menu. The busy station will receive the Off Hook Voice Announce about your waiting call while the station is in conversation.

Note: If the station is set to DND, it will not receive an OHVA call.

6.21 What Happens When You Dial a Busy Station?

If you call a station which is busy, the Station Busy dialogue box will appear, from which you can choose the type of operation you want to perform.

FIGURE 6-22

	<p>Click on Call Back button, if you want to set a call back on the busy station</p>
	<p>Click on the Leave Message button, if you want to leave a message for the busy station</p>
	<p>Click on the Camp on button, if you want to notify the busy station about your call is in waiting</p>
	<p>Click on the OHVA button, if you want to intrude on the busy station</p>
	<p>Click on the Schedule button, if you want to reschedule this call at some other time</p>
	<p>Click on the Release button, if you want to release the call.</p>

TABLE 6-5

6.22 What Happens if the Trunk is Busy When You Dial an External Number?

When you dial an external number and the trunk is busy, the Trunk Busy dialogue box will be displayed to help you to quickly set the available options such as call back, redial etc.

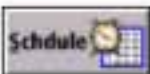
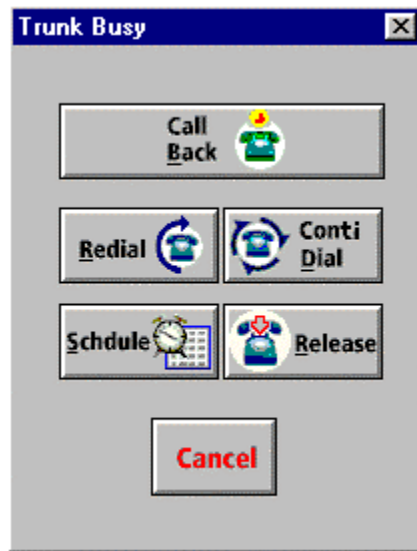

FIGURE 6-23

	<p>Click on Call Back button, if you want to set a call back on the trunk or trunk group</p>
	<p>Click on the Redial button, if you want to redial the number</p>
	<p>Click on the Conti Dial button if you want to continuously dial the number</p>
	<p>Click on the Schdule button, if you want to reschedule this call for some other time</p>
	<p>Click on the Release button, if you want to release the call.</p>

TABLE 6-6

6.23 What Happens When You Answer the Trunk Call Back Call?

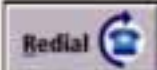
If you have set a call back for a trunk when you dialled an external number from Smart Control, the dial pad will come up and display the number to be dialled when you answer the trunk call back.

6.24 How Do You Enter Call Note and Keyword for a Call?

To make notes related to a call, select the call and click the right mouse button and select Call Note option. The Call Note dialogue box will be displayed.

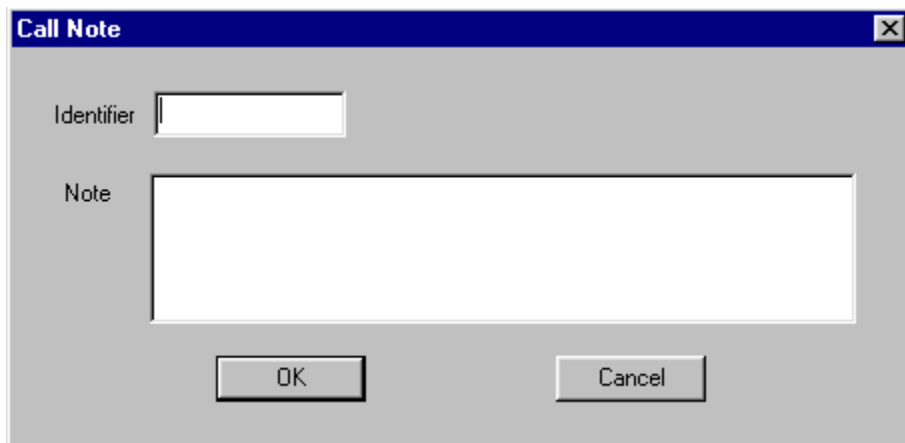

FIGURE 6-24

Enter the call note and keyword (Identifier) and press OK button to save the call note and the keyword.

The call note will be stored along with the call details in the call log. You can retrieve them later from the call log.

DIRECTORY SERVICES

This section explains about the Directory Services provided in the Smart Control application. Directory Services is maintained in a local database and a network database. In both of these, you have a Business phone book, an Others phone book and a Personal phone book.

These are default phone books. The Personal phone book is listed by default in the Detailed List View when Directory Services is accessed. Under the local database, you also have a FindResults phone book which holds the result of the last find operation.

The table below explains the various menus and options associated with Directory Services:

Menu	Options	Description
File	Print	Prints the selected phone book
	Fields to Print	Sets up the printing parameters for a page
	Print Preview	Shows preview of a page before printing
Edit	New Contact	Adds a new contact to a phone book
	Edit Contact	Modifies the selected contact in a phone book
	Delete Contact	Deletes the selected contact from a phone book
	Delete All Contacts	Deletes all the contacts from the selected phone book

Directory	New Book	Adds a phone book	
	Delete Book	Deletes a phone book	
	Rename Book	Renames the existing phone book	
	Network PhoneBook	Accesses a network phone book	
		Connect	Connects to the network phone book
Disconnect		Disconnects from the network phone book	
Import / Export	Imports or exports a phone book in Smart Control		
	Import (Act 2.0)	Imports an ACT! 2.0 for Windows database	
	Import (Act 4.0)	Imports an ACT! 4.0 for Windows database	
	Import (*.sam)	Imports the Smart Control (*.sam) phone book file	
	Import (PS2000)	Imports PS2000 database	
	Import (Outlook)	Imports the Microsoft Outlook database	
	Export Book	Exports a Smart Control phone book to a file	
	Search	Searches the given string in the phone book database	

TABLE 7-1

If you click the right mouse button in the Selection View, you will get the following menu items.

Item	Purpose
New Book	Adds a new book
Delete Book	Deletes a new book
Rename Book	Renames the existing phone book
Connect	Connects to a network phone book
Disconnect	Disconnects from a network phone book
Export	Exports all the contacts from the selected phone book to a file
Import (*.sam)	Adds contacts in a selected phone book from a file
Hide View	Hides the Selection View
Icon/Tree View	Switches between Tree View and Icon View

TABLE 7-2

If you click the right mouse button in the Detailed List View, you will get the following menu items.

Item	Purpose
New Contact	Adds a new contact to a phone book
Edit Contact	Modifies the selected contact in a phone book
Print Contact	Prints the selected contact using the print options you selected
Delete Contact	Deletes the selected contact from a phone book
Delete All	Deletes all the contacts from the selected phone book
Export book	Exports all the contacts from the selected phone book to a file
Import (*.sam)	Adds contacts in a selected phone book from a file
Dial	Dials the office phone number of the contact
Schedule Call	Schedules a call to office phone number of the contact
Transfer	Transfers a call to office phone number of the contact
Conference	Adds contact to conference at office phone number

TABLE 7-3

Drag and Drop

Drag and Drop a contact from Detailed List View to Call Control View	Dials the contact at office number if there is no active call. Adds this contact to the conference if there is an active call
Drag and Drop a contact from Detailed List View (Extension Column) to Call Control View	Dials the extension number of the contact if there is an active call
Drag and Drop a contact from Detailed List View to Call Control View (by pressing the CTRL key)	Transfers the active call to this contact
Drag and Drop a contact from Detailed List View to Selection View	Copies the Selected Contacts to the phone book selected

TABLE 7-4

7.1 What is a Phone Book?

A group of contacts is called a phone book. A phone book can have any number of contacts. You can create your own phone books and delete them.

7.2 What are the Default Phone Books?

The default phone books will always be there in the system. The default phone books cannot be deleted. They are Business, Others, Personal and FindResults.

7.3 What is a Network Phone Book?

The phone book which is not local to your system and exists on the network is the network phone book.

7.4 What is a Contact?

Each entry of a phone book is termed a contact. A contact has a Name, Company, Office Phone No., Extension, Home No., Mobile Phone No., etc. You can create as many contacts as you wish. You can also edit and delete these contacts.

7.5 How Do You Add a New Phone Book?

7.5.1 How Do You Add a New Phone Book from the Directory Menu?

Select the folder in which the phone book is to be created in the Selection View. Select Local or Network, then click on the Directory menu, and choose New Book option to create a new book.

In Selection View, depending on whether you are in the Tree View or Icon View, you will get a new phone book folder or a new phone book icon with a default name dir(n). You can create as many new phone books as you want.

Note: You cannot have spaces when naming a phone book. Duplicate name is not allowed.

7.5.2 Other Ways to Add a New Phone Book

You can also click the right mouse button on the folder of the directory in the Selection View and click on the New Book option.

FIGURE 7-1

7.6 How Do You Delete a Phone Book?

7.6.1 How Do You Delete a Phone Book from the Directory Menu?

Select the phone book you want to delete from the selection View.

Click on the Directory menu and choose the Delete Book option. It will ask for confirmation:

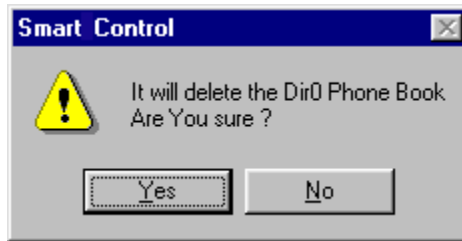

FIGURE 7-2

Click on Yes, if you are sure, otherwise click No.

Note: The default phone books and Search Results phone book cannot be deleted. If you are trying to delete a phone book in the Network, you need to have the access permission to delete it.

If you are in the Tree View and the phone book is deleted successfully, the phone book folder is removed. If you are in the Icon View, the phone book icon is removed.

7.6.2 Other Ways to Delete a Phone Book

You can also click the right mouse button in the Selection View and then click on Delete Book option to delete the selected phone book.

7.7 How Do You Rename a Phone Book?

7.7.1 How Do You Rename a Phone Book from the Directory Menu?

Click on the phone book in the Directory menu and select Rename Book option. This will allow you to edit the name of the phone book in Selection View.

7.7.2 Other Ways to Rename a Phone Book

You can also click the right mouse button in Selection View and then click on Rename Book option to rename the selected phone book.

7.8 How Do You Add a Network Phone Book?

7.8.1 How Do You Add a Network Phone Book from the Directory Menu?

Click on Network PhoneBook option in the Directory menu, then choose Connect option.

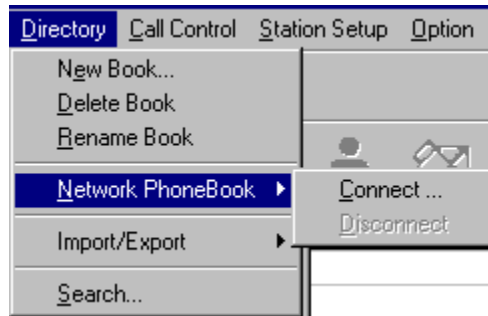

FIGURE 7-3

You will get a pop-up Open dialogue box where you can select the network phone book you would like to access. If you are already connected to the Smart Control network phone book, you have to disconnect it to reconnect to the other network phone book. Only one network phone book at a time is allowed.

Note: If you have connected to a network phone book while closing the application, the next time you start your application, the network phone book connection would be restored..

Network PhoneBook folders are added in Tree View. In Icon View, the Network button is enabled.

7.8.2 Other Ways to Add a Network Phone Book

When you are under Directory Services, you can also choose the Connect option by clicking the right mouse button in Selection View to connect to a network phonebook.

7.9 How Do You Remove a Network Phone Book?

7.9.1 How Do You Remove a Network Phone Book from the Directory Menu?

Click on Network PhoneBook in the Directory menu then choose Disconnect option. The network phone book will be disconnected.

7.9.2 Other Ways to Remove a Network Phone Book

You can also choose the Disconnect option by clicking the right mouse button in Selection View.

7.10 How Do You Import/Export a Phone Book?

By importing, you can append an existing phone book to the Smart Control directory database; and by exporting, you can export a phone book to a file.

Click on the Import/Export option in the Directory menu to Import/Export a phone book.

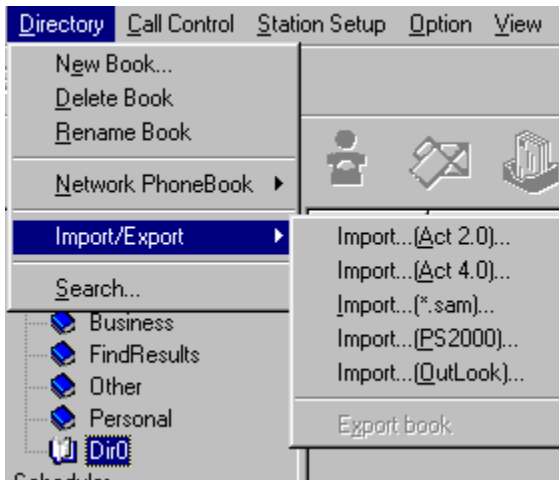

FIGURE 7-4

If you are already using an application such as ACT! 2.0 or ACT! 4.0 for Windows, PS2000, or Microsoft Outlook as a Contact Manager, you can import the database into Smart Control without modifying it.

7.10.1 How Do You Import ACT! 2.0 Database?

The ACT! 2.0 database can be imported into the phone book of your choice by clicking on Import...(Act 2.0)... option in the Directory menu Import/Export option. All the contacts in your ACT! 2.0 database will now be added to your selected phone book.

When you are importing the database under this option, ensure that you have *.dbf and *.fpt files in the same directory. Now select *.dbf in the Open dialogue box and the ACT! 2.0 database file gets field mapped into Smart Control as follows:

Smart Control database	ACT! 2.0 database
Name	CONTACT
Company name	NAME
Office street name	ADDR1
Office city	CITY
Office zip code	ZIP
Office state	STATE
Home street name	ALT_ADDR1
Home city	ALT_CITY
Home zip code	ALT_ZIP
Home state	ALT_STATE
OfficeNo1	PHONE
Office1Extn	EXT
OfficeNo2	ALT_PHONE
Office2Extn	ALT1_EXT
Other No	ALT2_PHONE
Fax No	FAX_PHONE
Job title	TITLE
Mobile	CAR_PHONE
Notes	NOTES

TABLE 7-5

7.10.2 How Do You Import ACT! 4.0 Database?

The ACT! 4.0 database can be imported into the phone book of your choice by clicking on Import...(Act4.0)... option in the Directory menu Import/Export option. All the contacts in your ACT! 4.0 database will now be added to your selected phone book.

Now select *.dbf in the Open dialogue box and the ACT! 4.0 database file gets field mapped into Smart Control as follows:

Smart Control database	ACT! 4.0 database
Name	NAME
Company name	COMPANY
Office street name	ADDR1
Office city	CITY
Office zip code	ZIP
Office state	STATE
Office Country	COUNTRY
Home street name	ADDR1
Home city	ALTCITY
Home zip code	ALTZIP
Home state	ALTSTATE
Home country	ALTCOUNTRY
OfficeNo1	PHONE

Office1Extn	EXT
OfficeNo2	PHONE2
Office2Extn	PHONE2_EXT
Other No	PHONE3
Other Extn	PHONE3_EXT
Direct No	ALTPHONE
HomeNo1	HOME_PHONE
Pager	PAGER
Fax No	FAX_PHONE
Job title	TITLE
Mobile	MOBILPHONE
Web	URL

TABLE 7-6

7.10.3 How Do You Import PS2000 Database ?

The PS2000 database can be imported into the phone book of your choice by clicking on Import...(PS2000)... option in the Directory menu Import/Export option. All the contacts in your PS2000 database will now be added to your selected phone book.

Now select *.mdb in the Open dialogue box and the PS2000 database file gets field mapped into Smart Control as follows:

Smart Control database	PS2000 database
Name	Name + Iname
Company name	Company
DeptName	Department
Office street name	Address
Office city	City
Office zip code	ZipCode
Office state	State
OfficeNo1	cnty-area-number
OfficeNo2	cnty-area-number
Other No	cnty-area-number
Direct No	cnty-area-number
HomeNo1	cnty-area-number
Job title	Title
Picture	Picture

TABLE 7-7

7.10.4 How Do You Import *.SAM File ?

The *.sam file can be imported into the phone book of your choice by clicking on Import...(*.sam)... option in the Directory menu Import/Export option. All the contacts in your *.sam file will now be added to your selected phone book.

7.10.4.1 Other ways to import a *.sam file

You can click the right mouse button in the Selection View, when you are under Directory Services, or click the right mouse button in the Detailed List View to get the Import...(*.sam)... option.

7.10.5 How Do You Import Outlook Database ?

If you are importing a Microsoft Outlook file, you first have to export the Outlook file in Microsoft Access format (*.mdb). The fields to be exported are as follows:

Field Name

Name

Company

Department

Business address

Home address

Business phone

Business phone 2

Other phone

Home phone

Home phone 2

Email

Pager

Business fax

Web Page

Job title

Mobile phone

Once these fields are exported from Outlook in *.mdb format, select the phone book in Smart Control that you want to import these fields into and choose Import...(Outlook)... in the Directory menu Import/Export option. Now select the *.mdb file from the Open dialogue box. The *.mdb file gets field mapped into Smart Control as follows:

Smart Control database	OutLook database
Name	Name
Company name	Company
Department	Department
Office street name	Business address
Home street name	Home Address
OfficeNo1	Business phone
OfficeNo2	Business phone2
OtherNo	Other phone
HomeNo1	Home phone
HomeNo2	Home phone1
Email	Email address
Pager	Pager
Faxno	Business fax
Job title	Job title
Mobile	Mobile phone
WebPage	Web Page

TABLE 7-8

7.10.6 How Do You Export a Phone Book to a File ?

You can export a Smart Control phone book to a file by using the Export Book option.

Click on the Directory menu Import/Export option and choose Export Book option. You will get a Save As dialogue box where you can save the selected phone book. The default file extension is *.SAM. You can also use a file extension name of your choice.

Warning: If the fields indicate ERROR in the Detailed List View, the Import/Export operation has failed.

7.10.6.1 Other ways to export a phone book

You can click the right mouse button in the Selection View, when you are under Directory Services, or click the right mouse button in the Detailed List View to get the Export Book option.

7.11 How Do You Print Contacts From a Phone Book?

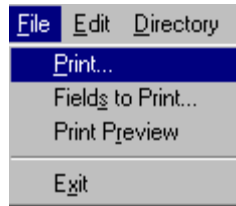

FIGURE 7-5

This prints all the contacts in your phone book. You have the option to select one of four different types of formats for printing. You can preview the output on screen before printing it.

To print the contents of a phone book you have selected in the Selection View, click on the Print option in the File menu. The listing in the printout depends upon the options you have selected in the Information To Print dialogue box (Figure 7.6). The output will appear like this:

Name : Mohan Rajan

Profession :Software Engineer, Telecom, SISO

Company Contact :
Address : 1001, Prestige Meridian
First No : 91-80-509 8007-extn-142
Second No :
Other No :
Direct No :
Internal No : 201

Home Contact :
Address : 105, Lake Side Residency
First No :
Second No :
Farm No :
GuestHouse No :

Other Contact Nos :
Fax : 91-80-555 0558
Mobile :
Pager
Email : mohanraj@samsung.co.kr

7.11.1 How Do You Set Up Fields for Printing?

You can select the individual items of information to be printed by selecting options from the Information To Print dialogue box.

FIGURE 7-6

Click the Fields to Print option on the File menu. The Information To Print dialogue box will appear with five checkbox options. Select the option or options for which you want a print out.

For example, if you want a printout of a phone book listing only the professional details, check against the Profession checkbox and deselect the rest of the checkboxes.

If Select All option is checked, all the other options get checked. Figure 7-6 shows all the options checked, so in this case you would get a printout of all the details in the phone book you have selected in the Selection View.

7.11.2 How Do You Preview the Printout?

You can preview the print output on the screen by clicking on Print Preview option in the File menu.

7.12 How Do You Add a New Contact to a Phone Book?

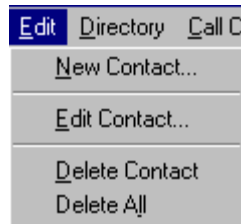

FIGURE 7-7

7.12.1 How Do You Add a New Contact Using the Edit Menu?

Click the New Contact option in the Edit menu to add a new contact to the phone book which is selected in Selection View.

On clicking this option, the Add Record dialogue box will appear into which relevant information is to be entered.

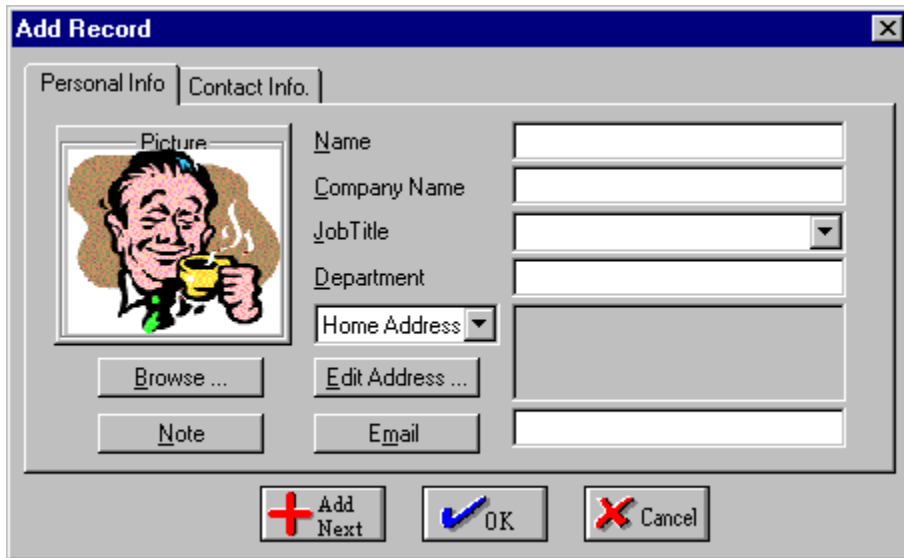

FIGURE 7-8

- **Personal Info page**

Enter the data for the fields Name, Company Name, Job Title etc. For example, in the Job Title field, you have a pull-down menu containing job titles; you can select the job title from the menu or enter your own job title.

Note: Name or Company Name must be entered

For the Edit Address field, you can select the type of address from the address pull-down menu and click on the Edit Address button to enter the details.

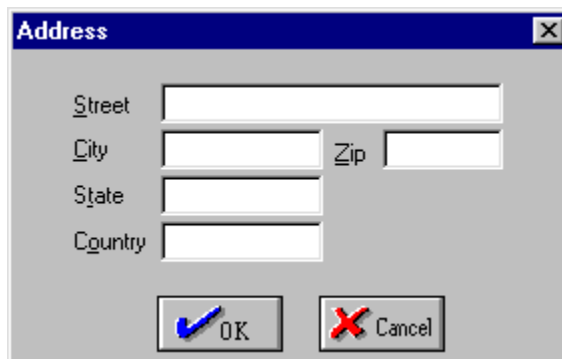

FIGURE 7-9

The Note button is used to launch Notepad with the <namecompanyname>.txt file, so you can enter any notes for this contact. The file will be stored in the SmartControl>ContactNotes directory. Because it uses the name and company name you entered as the file name, be precise in what text you enter in these fields.

The Email button is for launching the registered default email application.

To insert a bitmap image (picture) of the contact, click the Browse button on the Personal Info page of the dialogue box and select the bitmap file.

To enter phone numbers, click on the Contact Info tab.

- **Contact Info page:**

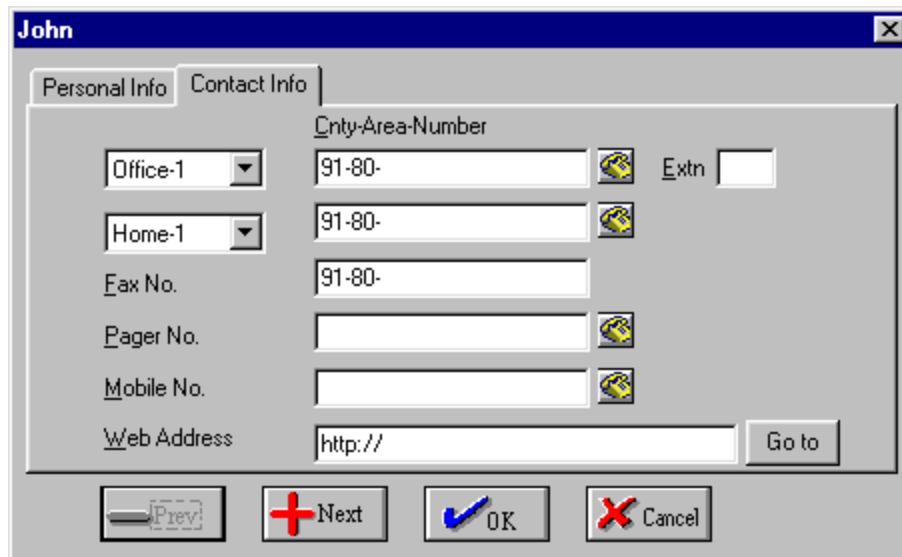

FIGURE 7-10

Pull-down menus are provided to enter different Office/Home phone numbers. You select the Office phone type from the Office phone pull-down menu to enter the office phone numbers and the extension phone number in the Extn field.

The phone number field starts with Country code-Area code (in this example, 91-080). Smart Control picks up the country code and area code from the Telephony dialling properties of your system.

Note: If you click on the phone icons next to the fields in this dialogue box, you automatically dial the number entered in the field.

Warning : Smart Control does not accept '-' within a phone number except the '-' between country code and area code. The format is CNTY-AREA-PhoneNumber

Click the OK button to add a contact, or the Cancel button if you decide not to add this contact. If you wish to add another contact, click the Add Next button.

The entered contact gets appended to the database file and a blank Add Record dialogue box appears with the Personal Info tab selected.

Note: Whichever Office No. or Home No. is selected, it will appear in the respective fields in the Detailed List View

7.12.2 Other Ways To Add a New Contact

You can also add a new contact by clicking the right mouse button in the Detailed List View.

7.13 How Do You Edit a Contact?

7.13.1 How Do You Edit a Contact Using Edit Menu?

Select the phone book contact in the Detailed List View and click on the Edit Contact option. An Update Record dialogue box will appear where you can modify the entries for the desired contact.

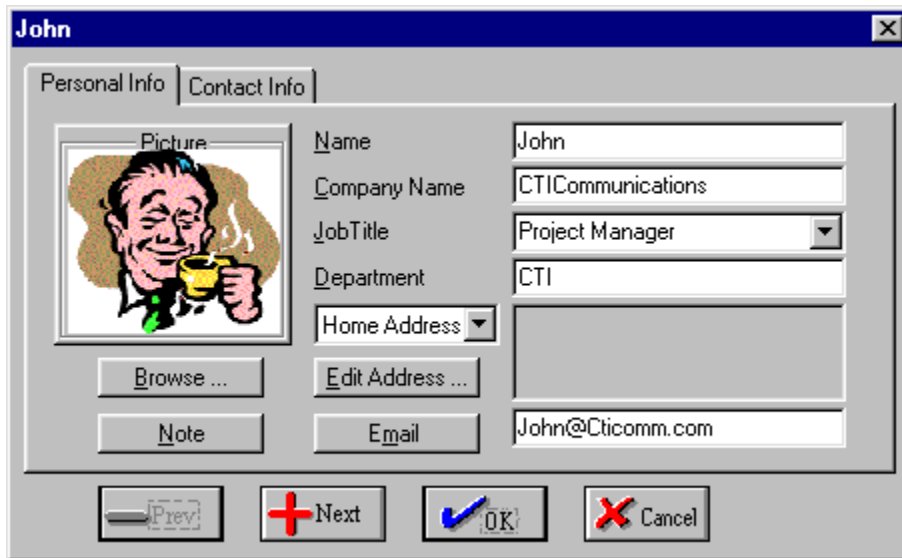

FIGURE 7-11

Click on the Prev or Next button to edit the previous or next record in the selected phone book. If you click on Prev or Next button after modifying a contact, those modifications will be saved automatically.

7.13.2 Other Ways to Edit a Contact

You can also edit an existing contact by:

- Clicking the right mouse button after selecting the phone book contact in the Detailed List View and then clicking on Edit Contact option.
- Double clicking on the selected contact in the Detailed List View.

Note: The Edit option is enabled in the Detailed List View only when a contact has been selected

7.14 How Do You Delete Contacts?

7.14.1 How Do You Delete Contacts from Edit Menu?

Select the phone book contacts in the Detailed List View and click the Delete Contact option in the Edit menu to delete the selected contacts from the phone book.

7.14.2 Other Ways to Delete Contacts

You can also delete a selected phone book contact from the Detailed List View by clicking the right mouse button and then selecting the Delete Contact option.

7.15 How Do You Delete All Contacts?

7.15.1 How Do You Delete All Contacts from the Edit Menu?

You can delete all contacts in a selected phone book by clicking the Delete All Contacts option in the Edit menu.

7.15.2 Other Ways to Delete All Contacts

You can also delete all records in the selected phone book from the Detailed List View by clicking the right mouse button and then clicking on the Delete All option. It will ask for confirmation.

Click on Yes, if you are sure, otherwise click on No.

7.16 How Do You Search for a Particular Contact?

You can search for a contact in the Local and Network phone book databases. The search results appear in the FindResults phone book. Any changes you then make to the search results will be reflected in the original phone book database containing the contact.

Select the Search option in the Directory menu and enter the text you want to search for in the Find Text in Phone Book dialog box. Click OK. The contacts which match the text entered will be added to the FindResults phone book (any contacts previously in the FindResults phone book will be deleted).

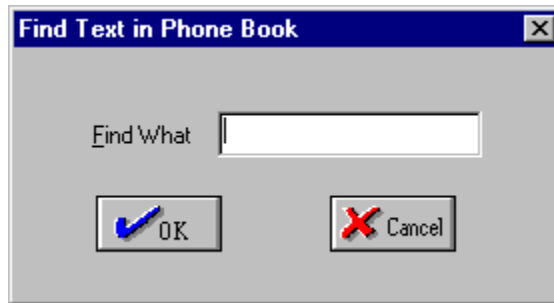

FIGURE 7-12

7.16.1 Find Results After Using the Search Option

Click the right mouse button on the selected contact in the Detailed List View. A pop up will appear with which you can perform various operations on the searched results.

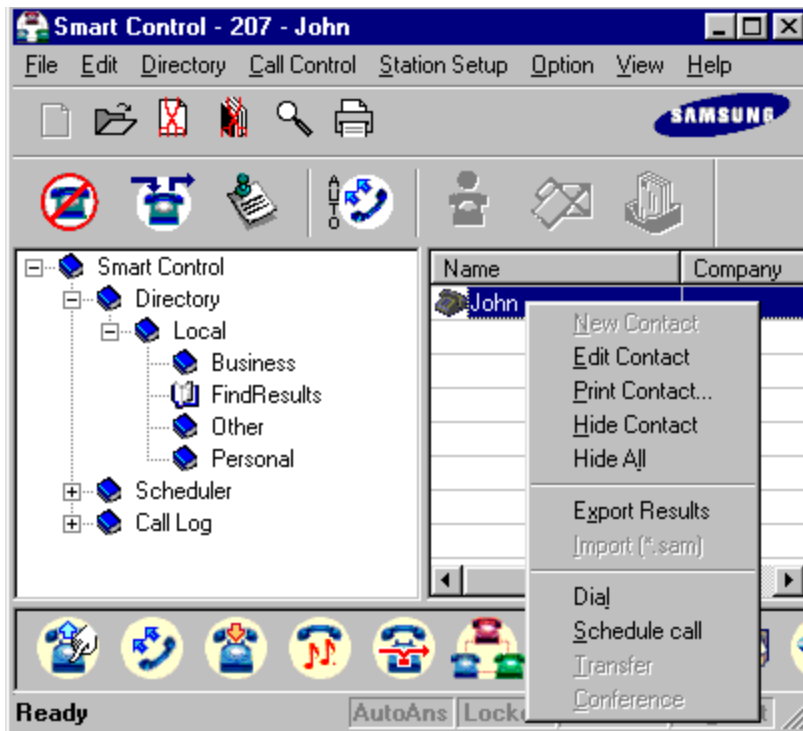

FIGURE 7-13

You can do the following.

Click on Edit Contact option to get details of the contact in the Update Record dialogue box. Here, you can update the contacts in the FindResults phone book. The changes made here will be reflected in the original phone book.

Click on Hide Contact option and the selected contact(s) will be hidden. The contact(s) will be deleted only from the FindResult phone book.

Click on Hide All option and all the contacts will be hidden. The contacts will be deleted only from the FindResults phone book.

Click on Export Results option. An Open dialogue box will appear. Enter a filename under which those contacts that have been displayed are to be kept. Those contacts can later be imported using the Import option.

Click on Dial option and it will dial the number of the selected contact. The number will be selected based on the current cursor position.

Click on Schedule Call option. An Add Schedule dialogue box will appear where you can schedule a call. The number will be selected based on the current cursor position.

If there is a connected call, click on Transfer option, so that the call will be transferred to the number of the selected contact. The number will be selected based on the current cursor position.

If there is an active call in the Call Control View, click on Conference option, so that the number of the selected contact will be put into conference. The number will be selected based on the current cursor position.

Note: You can also drag and drop from Office no., Home No., Pager or Mobile to make a call. By default, the office phone number is dialled.

The system also supports Drag and Drop for copying, dialling, transferring a call and conferencing.

7.16.2 Change in File Menu After Searching

The File menu now supports the printing of contacts found after searching.

7.16.3 Change in Edit Menu After Searching

The following features will now be added to the Edit menu after selecting any of the searched results:

Hide Contact option—the selected contacts will be deleted from the FindResults phone book.

Hide All option—all the contacts in the FindResults phone book will be deleted.

7.17 Directory Services in Detailed List View

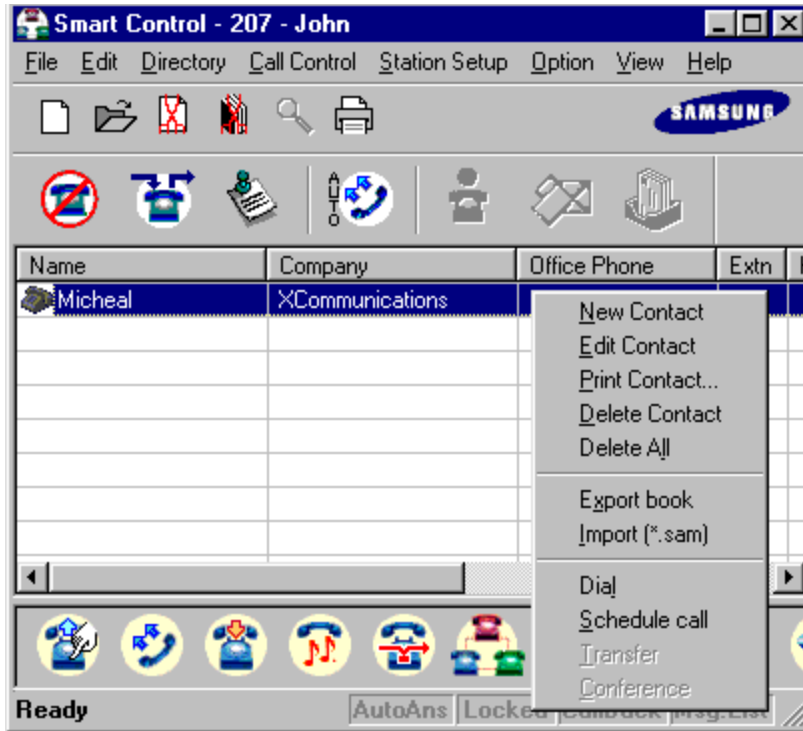

FIGURE 7-14

This displays the contents of the selected phone book in the Detailed List View. The fields listed are Name, Company, Office Phone, Extn., Home Phone and Mobile.

7.17.1 How Do You Sort Contacts?

You can sort the list according to Name, Company, or Mobile field in ascending or descending order by clicking on the respective column headers.

When you click on the column header, it will sort in ascending order on that field. If you want to sort it in descending order, click the header again.

7.17.2 How Do You Add a Contact?

Click the right mouse button in the Detailed List View and choose New Contact option to add a new contact in your phone book.

7.17.3 How Do You Edit a Contact?

Click the right mouse button in the Detailed List View and choose Edit Contact option to modify an existing contact in your phone book.

7.17.4 How Do You Delete a Contact?

Click the right mouse button in the Detailed List View and choose Delete Contact option to delete the selected contact from the phone book.

7.18 How Do You Delete All Contacts from Your Phone Book?

Click the right mouse button in the Detailed List View and choose Delete All option to delete all the contacts from the phone book.

Once you choose the Delete All option, it will ask for confirmation.

Click on Yes, if you are sure, otherwise click No.

7.19 How Do You Dial a Contact?

Select the contact from the phone book in the Detailed List View and click the right mouse button.

Choose the Dial option to dial. Dial option dials the number of the selected contact. The number will be selected based on the current cursor position.

7.20 How Do You Schedule a Call to a Contact?

Select the contact from the phone book in the Detailed List View and click the right mouse button in the Detailed List View.

Choose the Schedule Call option to schedule a call to the number of the contact. The number will be selected based on the current cursor position.

7.21 How Do You Transfer a Call to a Contact?

Select the contact from the phone book in the Detailed List View and click the right mouse button in the Detailed List View. If you have an active connected call in the Call Control View, you can transfer this call to the number of the selected contact by clicking on Transfer option.

The number will be selected based on the current cursor position.

7.22 How Do You Add a Contact to a Conference?

Select the contact from the phone book in the Detailed List View and click the right mouse button in the Detailed List View.

If you have an active call in the Call Control View, you can include this contact in the ongoing conversation by clicking the Conference option.

This dials the number of the contact. The number will be selected based on the current cursor position.

7.23 How Do You Print a Single Contact?

Click the right mouse button in the Detailed List View after selecting a contact, then choose Print a Contact.

The selected contact will be printed with the options set in Page Setup.

DRAG & DROP SERVICES

You can click the mouse button on a contact in the Detailed List View and drag it across Selection View or Call Control View to perform various functions such as dialling, transferring a call and conferencing. This operation is called Drag and Drop.

Item	Purpose
Dragging to the Selection View	Copies the selected contacts to the phone book selected
Dragging to the Call Control View	If there is no connected call, it dials. If there is a connected call, a conference is established with this contact
CTRL+Drag to Call Control View	Transfers the connected call to this contact
Dragging Extension to Call Control View	Dials the extension number if the call is connected
Dragging Home number to Call Control View	Dials the home number
Dragging Mobile number to Call Control View	Dials the mobile number
Dragging Pager number to Call Control View	Dials the Pager number

TABLE 8-1

8.1 Drag and Drop - How Do You Copy Contacts Across Phone Books?

Select the contact to be copied in the Detailed List View. Drag it into the Selection View and drop it into the phone book you wish to copy to. The cursor will show Copy.

Note: If you drag the mouse cursor from Detailed List View to Call Control View, the cursor shows Dial. If you drag the mouse cursor from Detailed List View to Selection View, the cursor shows Copy.

8.2 Drag and Drop - How Do You Dial?

Select the phone book contact in the Detailed List View. Drag and drop into the Call Control View to dial a phone number.

If you drag from the Name, Company, Office Phone or Extn and drop in the Call Control View, by default the office phone number is dialled. If you drag from the Home Phone column and drop into the Call Control View, the home phone number is dialled.

If you drag from the Mobile Phone column and drop into the Call Control View, the Mobile Phone number is dialled.

8.3 Drag and Drop - How Do You Transfer a Call?

When there is an active call, press the CTRL key and drag the contact from the phone book in the Detailed List View and drop into the Call Control View to transfer the call to the selected contact.

8.4 Drag and Drop - How Do You Conference a Call?

When there is an active call, drag the contact from the phone book in the Detailed List View and drop into the Call Control View to add the contact to conference.

8.5 Drag and Drop - How Do You Dial an Extension?

When there is an active call, drag the extension from the phone book in the Detailed List View and drop into the Call Control View to dial the extension number.

SCHEDULER SERVICES

This chapter tells you about the Scheduler Services provided in Smart Control. You can schedule outgoing calls, set/reset different types of call forwarding, set/reset DND (Do Not Disturb) and set/reset Vacant Station Messages.

9.1 What is a Schedule?

It is a service which is triggered at a set date and time.

Scheduler Services can be viewed both in Tree view or Icon view in Selection View. When you click on Scheduler, it displays the contents of All Scheduled records in the Detailed List View by default.

The Detailed List View displays the scheduled function, details, frequency of the scheduled function and the time during which the scheduled function is active.

You can view different Schedule functions in the Detailed List View by selecting them in Selection View.

For example, when Outgoing Call is selected in Selection View, you can view the scheduled outgoing calls in Detailed List View.

Item	Purpose
Function	Shows the function set for a scheduled item such as DND, outgoing call, forwarding, etc.,
Detail	Shows the details of the scheduled item such as destination number, vacant station message number, etc.
Frequency	Shows the frequency set for the scheduled item: once, daily, weekly or yearly.
Time	Shows the time set for the scheduled item
State	Shows the state of the schedule item such as completed, scheduled, rescheduled, etc.
Note	Shows the message entered in the schedule note

Item	Purpose
New Schedule	Adds a new schedule
Edit Schedule	Modifies a schedule
Delete Schedule	Deletes a schedule
Delete All	Deletes all the selected schedules

TABLE 9-1

9.2 How Do You Add a New Schedule?

9.2.1 How Do You Add a New Schedule from Edit Menu?

Click on Edit menu and select New Schedule option. You will see the Add Schedule dialogue box.

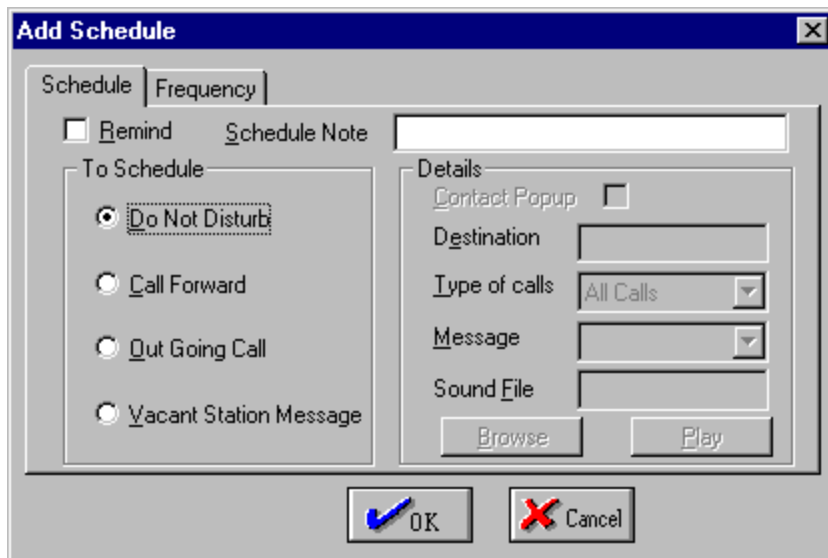

FIGURE 9-1

You can choose one of the items you want to schedule at any one time. Depending upon the item selected, different controls will be enabled or disabled.

9.2.1.1 How do you schedule a Do Not Disturb?

If you wish not to be disturbed by incoming calls for a selected time, or on some day:

Click on Edit menu and select New Schedule option to get the Add Schedule dialog box.

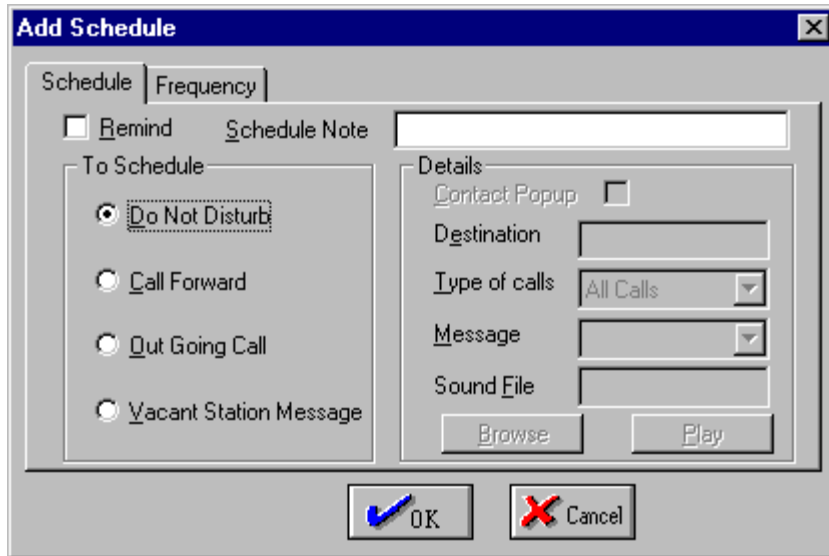

FIGURE 9-2

Click on Do Not Disturb option. You can also enter a comment in the Schedule Note field, if required. Now click on the Frequency tab and enter the Date, Time and Frequency for the DND option to be active (see Section 9.3 for details).

9.2.1.2 How do you schedule a Call Forward?

If you wish to forward your calls to some other station at a selected time or on some day:

Click on Edit menu and select New Schedule option to get the Add Schedule dialogue box.

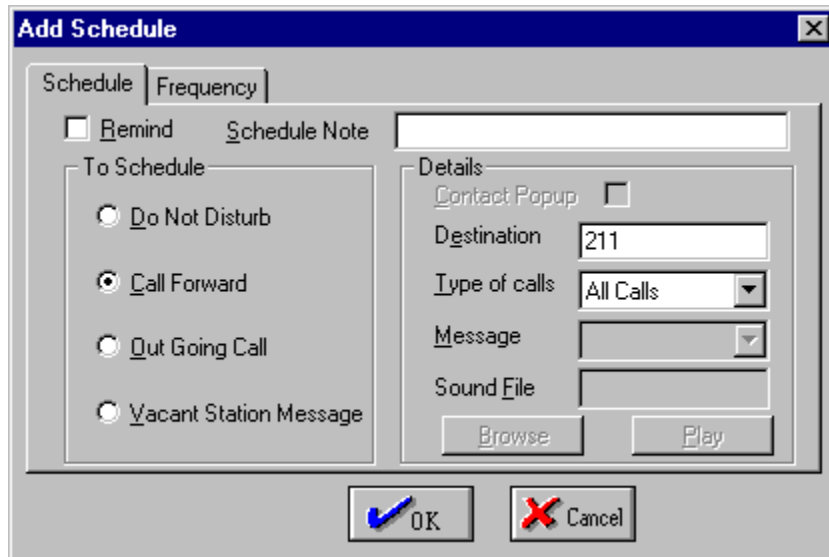

FIGURE 9-3

Click on Call Forward option. Select the type of calls to be forwarded in the Type of calls pull-down menu. In the Destination field, enter the phone number to which the call is to be forwarded. You can also enter a comment in the Schedule Note field, if required.

Now click on the Frequency tab and enter the Date, Time and Frequency for Call Forward to be active (see section 9.3 for details).

9.2.1.3 How do you schedule a call?

If you wish to make a call to some number at a selected time or on some day:

Click on Edit menu and select New Schedule option to get the Add Schedule dialogue box.

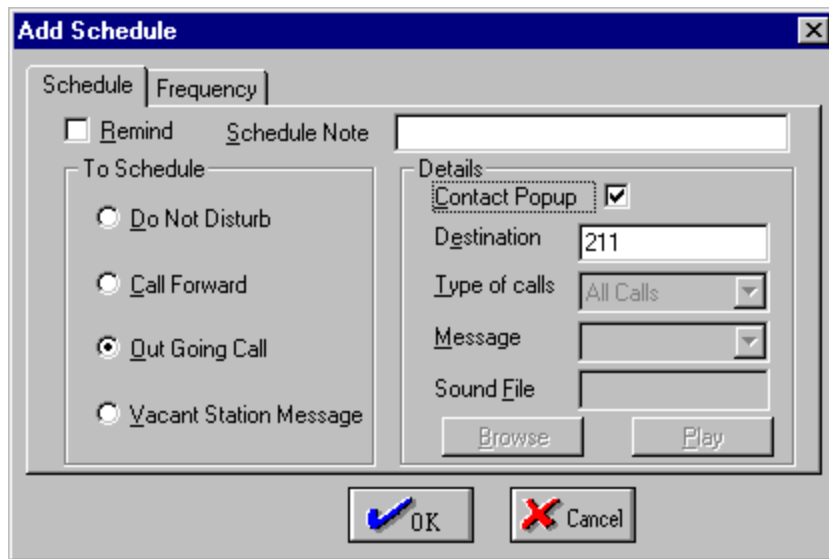

FIGURE 9-4

Click on Out Going Call option. Enter the phone number in the Destination field. You can enter any comments in the Schedule Note field.

The Schedule Note will be shown as Call Note when the call is made, for example: “Birthday Greeting”. Now click on the Frequency tab and enter the Date, Time and Frequency for Out Going Call to be active (see Section 9.3 for details).

If a contact pop up is needed when the outgoing call is being made, select the contact pop up. It will pop up the property sheet if the contact information is available in the directory database.

9.2.1.4 How to schedule a Vacant Station Message?

If you will not be available at your work place or station to receive a call for a selected time or on some day, you can set a Vacant Station Message for this time or on this day:

Click on Edit menu and select New Schedule option to get the Add Schedule dialogue box.

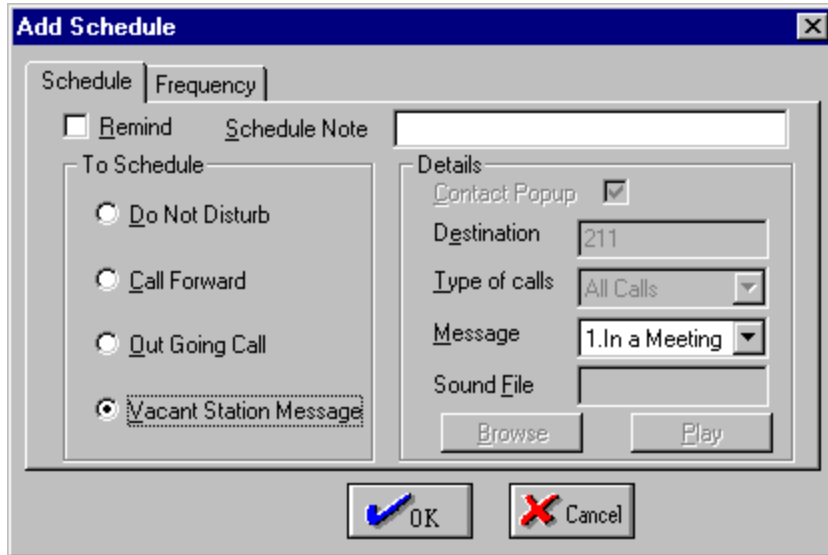

FIGURE 9-5

Click on Vacant Station Message option. You can select the message in the Message pull-down menu. You can also enter any comments in the Schedule Note field.

Now click the Frequency tab and enter the Date, Time and Frequency for Vacant Station Message to be active (see section 9.3 for details).

Note: In all the above functions, Schedule Note and Remind are optional. If the Remind check box is selected, the system will remind you of the schedule before it is executed. You have the option at this time to either terminate the schedule or to execute it

9.2.2 Other Ways to Schedule a Call

Select a contact in the Detailed List View. Click the right mouse button on the contact and choose the Schedule option to schedule a call to this contact.

9.3 Frequency Option in Scheduler

This is used to set a time, date and frequency for execution of the scheduled item.

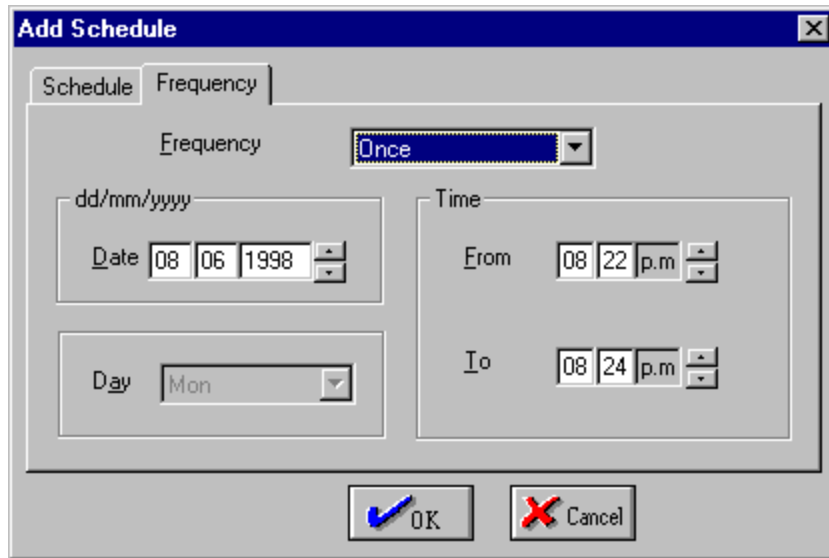

FIGURE 9-6

You can choose any one option from the Frequency pull-down menu. Depending on the type of frequency selected, certain fields may be enabled or disabled. These fields can be used to enter the day, date and time.

9.3.1 How Do You Schedule an Item Once?

If you select Once option, the scheduled services will be executed only once for the date and time you enter.

9.3.2 How Do You Schedule an Item Daily?

If you select Daily option, the scheduled services will be executed every day at the time you enter.

9.3.3 How Do You Schedule an Item Weekly?

If you select Weekly option, the scheduled services will be executed weekly on the day of the week and at the time you enter. You can select the day of the week from the Day pull-down menu.

9.3.4 How Do You Schedule an Item Yearly?

If you select Yearly option, the scheduled services will be executed yearly on the day of the year and at the time you enter.

9.4 Reminder Option in Scheduler

If you wish to be reminded before a scheduled item is activated, check the Reminder option box.

At the scheduled time a dialogue box will pop up to ask for confirmation of continuation of the schedule. If a wave file is configured to be played for the Reminder, it will be played along with it.

If you click on “No” the scheduled item is not activated. The dialogue box will remain for 10 seconds after which it will be assumed that the answer to the confirmation is “No” and the scheduled item is not activated.

9.5 How Do You Edit a Schedule?

9.5.1 How Do You Edit a Schedule from Edit Menu?

If you have any change in plans and you have scheduled a service, you can modify the schedule using the Edit Schedule option from the Edit menu.

9.5.2 Other Ways to Edit a Schedule

You can edit a selected schedule in the Detailed List View by clicking the right mouse button and then clicking on Edit Schedule.

9.6 How Do You Delete Schedules?

9.6.1 How Do You Delete Schedules from Edit Menu?

Select the scheduled items to be deleted from the Detailed List View, and click on Delete Schedule in the Edit menu.

9.6.2 Other Ways to Delete a Schedule

You can delete a selected schedule in the Detailed List View by clicking the right mouse button and then clicking on Delete Schedule.

9.7 How Do You Delete All Schedules?

If you want to delete all the scheduled items which are currently visible in Detailed List View, click on Delete All option in the Edit menu. A Smart Control dialogue box will prompt for confirmation.

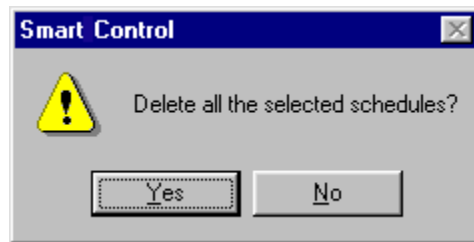

FIGURE 9-7

Click on Yes if you are sure, otherwise click on No.

Warning! If you click on Delete All, all the scheduled items which are currently selected in Selection View will get deleted (e.g. if DND folder/icon is selected in Selection View then all the DND schedules will be deleted).

9.8 How Do You Sort Different Scheduled Items?

To sort the schedules in Detail List View, click on the header for that particular column. For example, if you click on Function, it will sort all the scheduled items according to function (DND, Forwarding, etc.) Sorting is available on Function, Frequency, Time and State.

CALL LOG SERVICES

This chapter tells you about the Call Log Services provided in Smart Control.

These services maintain the records of all incoming and outgoing calls. You can view the logs by selecting the log type in the Selection View.

Contents of All will be displayed in the Detailed List View in descending date order by default.

Item	Purpose
All	To display both incoming and outgoing call details
Incoming Calls	To display only incoming call details
Outgoing Calls	To display only outgoing call details

TABLE 10-1

Fields in the Detailed List View.

Item	Purpose
Name	Displays the name of the caller/called party
From/To	Displays number of the caller/called party
Date	Displays the date when the call was made
Duration	Displays the duration of the call
Call Note	Displays the call note entry made after the call in the Call Control View

Identifier	Displays the keyword entry made after the call in the Call Control View
Status	Displays the status of the call, such as: RingBack—when you have called a station and the party does not answer Busy—when you have called a busy station Connected—connected call Unanswered—when there was a call to your station and you did not answer
DNIS	Display the DNIS number of the call if any

TABLE 10-2

10.1 How Do You View Call Logs?

10.1.1 How Do You View All Call Logs?

If you select the All icon in the Selection View, you will get the logs for both incoming and outgoing calls on your station displayed in the Detailed List View.

10.1.2 How Do You View Incoming Call Log?

If you select Incoming Calls in the Selection View, all the incoming call log records will be displayed in the Detailed List View.

10.1.3 How Do You View Outgoing Call Log?

If you select Outgoing Calls in the Selection View, all the outgoing call log records will be displayed in the Detailed List View.

10.2 How Do You Sort Logs?

To sort the logs in Detail List View, click on the header for that particular column. For example, if you click on Name, it will sort either in ascending or descending order of the name of the caller/called party depending on which order they are currently in.

Sorting is available on Name, CallerId, Date, Duration, Status and DNIS.

10.3 How Do You Print a Call Log?

10.3.1 How Do You Print a Call Log from File Menu?

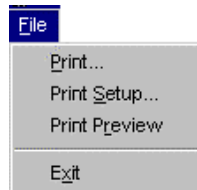

FIGURE 10-1

Select the Print option from the File menu when you are in the Call Log Services to print all the call logs. The options are:

Print - To print the Call Logs

Print Setup - To select the print format

Print Preview - To preview the print

10.3.2 How Do You Set Up Different Types of Call Log Print Formats?

If you click the Print Setup option, the Select Format to Print dialogue box appears, from which the format for printing can be selected.

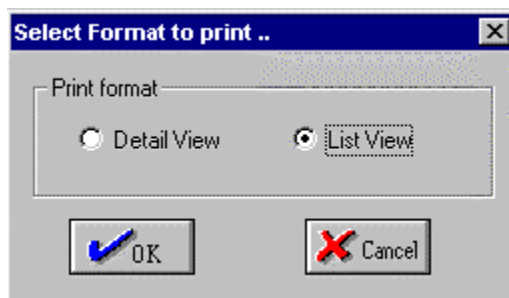

FIGURE 10-2

The printout in Detail View will appear as shown below:

Name : Basheeruddin
Number : 201
Date : - - -
Duration : 00:00:00
Call Note : - - -
Status : Ring Back

Name : - - -
Number : 203
Date : - - -
Duration : 00:00:00
Call Note : - - -
Status : Ring Back

10.3.3 How Do You Preview the Print Output for a Call Log?

You can preview the printout on-screen by clicking the Print Preview option.

10.4 How Do You Delete Logs?

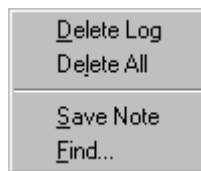

FIGURE 10-3

Select the Delete Log option from the Edit menu. The selected call log records will be deleted.

10.5 How Do You Delete All Logs?

Click the Delete All option.

Warning! If you click on Delete All option, all the selected logs in Selection View will be deleted. For example, if in Selection View the Incoming Calls folder/icon is selected, then Delete All option will delete all the incoming call log records.

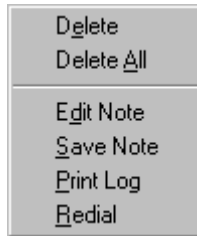

FIGURE 10-4

10.6 How Do You Save Note of a Call Log?

Right click on selected call log and select the Save Note option. A File Save dialogue box will appear. Specify the file name and store the note in the *.txt file.

10.7 How Do You Find a Log with Given Identifier?

Select the Find option from the Edit menu. A dialogue box will appear for the Identifier to be highlighted. Click on OK button. If a call log with the given Identifier is available it will be highlighted in the Detailed List View; if not, a message box will appear saying that no log was found with the given Identifier.

10.8 How Do You Print a Single Log?

Right click on the call log in Detailed List View and select Print Log. The log will be printed in detailed format.

10.9 How Do You Edit the Identifier and Call Note?

Right click on the call log in Detailed List View and select Edit Note. A property sheet will appear with the call log details and the Identifier and Call Note fields to be edited. Make your changes and click on OK to save the new details in the call log database.

10.10 How Do You Redial from Call Log List View?

Right click on the call log in Detailed List View and select Redial. This will dial the number from the call log list.

The phone number in incoming call logs is in CNTY-AREA-NUMBER format whereas the phone number in outgoing call logs is formatted as the digits were dialed.

10.11 DNIS Field in the Call Log

This field is introduced in call log records to denote the DNIS number, if any, in the call. This number is shown as a separate field in the Detailed List View. For printing purposes and for the detailed property sheet, this number is shown as part of the From/To field itself. It appears as NUMBER → DNIS.

DDE (DYNAMIC DATA EXCHANGE) SUPPORT IN SMART CONTROL

Dynamic data exchange (DDE) is a form of communication (inter process) that uses shared memory to exchange data between applications.

Applications can use DDE for one-time data transfers and for ongoing exchanges in which the applications send updates to one another as new data becomes available.

- **Client and Server Interaction**

DDE always takes place between a client application (the 'client') and a server application (the 'server'). The client initiates the exchange by establishing a conversation with the server so that transactions can be sent to the server. (A transaction is a request for data or services.)

The server responds to these transactions by providing data or services to the client. A server can have many clients at the same time, and a client can request data from multiple servers.

Also, an application can be both a client and a server. A client terminates a conversation when it no longer needs a server's data or services. For example, a graphics application might contain a bar graph that represents a corporation's half -yearly profits, and the data for the bar graph might be contained in a spreadsheet application.

To obtain the latest profit figures, the graphics application (client) establishes a conversation with the spreadsheet application (server). The graphics application then sends a transaction to the spreadsheet application, requesting the latest profit figures.

11.1 Smart Control Application as DDE Client

Smart Control can act as a DDE client to start a conversation with Personal Information Manager (PIM) applications such as Symantec ACT! 2.0, GoldMine for Windows, SuperOffice etc. These applications act as DDE servers.

You can Enable DDE in Smart Control by selecting Options/Set Environment->DDE . . .

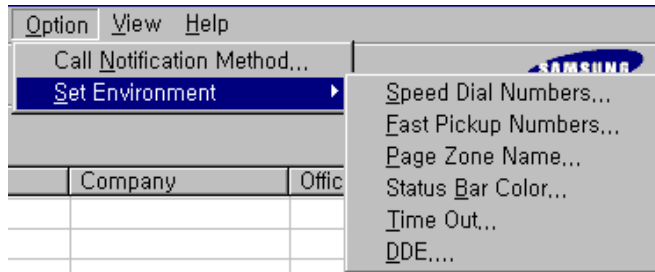

FIGURE 11-1

When DDE is enabled in Smart Control, then for any incoming call a command is sent to your selected PIM application (which acts like a DDE server) to search for the caller's contact record based on the incoming callerID or DNIS (Dialled Number Identification Services).

You have the option to specify the search based on call type, such as Internal Call and/or External Call, as well as on CallerID or DNIS. The dialogue box that appears when you select Set Environment->DDE...from the Option menu is shown below.

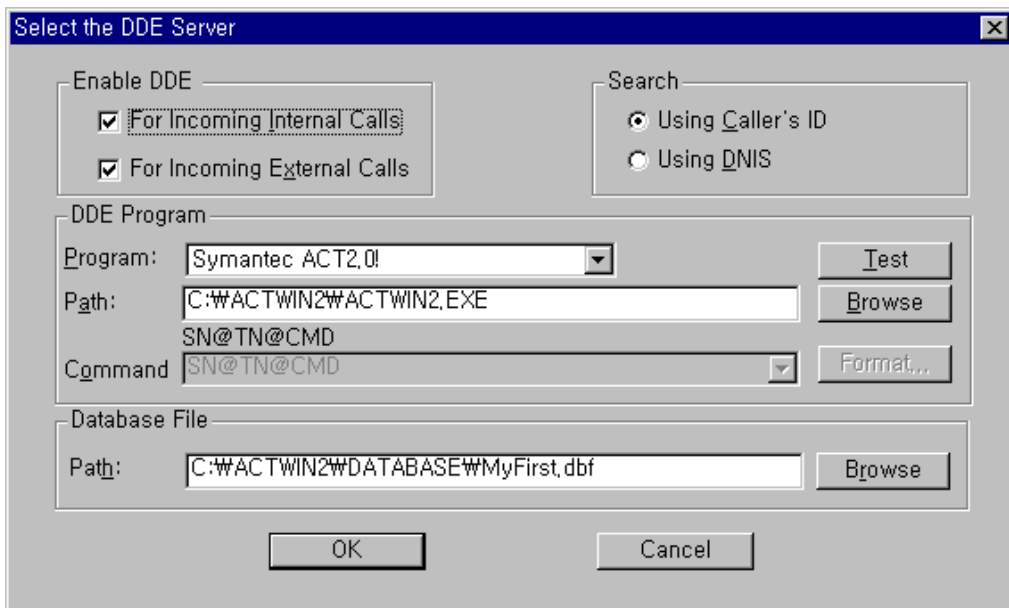

FIGURE 11-2

In the DDE Program combo (dropdown list) box the following PIM applications are supported:

- Symantec ACT! 2.0,
- GoldMine for Windows,
- SuperOffice4.0,
- Maximizer for Windows.

For these applications you need only select the PIM application name, the application 's EXE file path and the database file to be opened for finding the contact record. The DDE initialisation based on the Services Name and Topic Name is handled by Smart Control.

11.1.1 Smart Control as DDE Client to Symantec ACT! 2.0

If you have enabled DDE and selected Symantec ACT! 2.0 as your PIM, you need to enter the path for the ACTWIN2.EXE file. Choose your ACT file (*.DBF) containing the contact records. (If you are not sure about the path of the EXE file, run the file by pressing the TEST button.)

When you click on OK on the Select the DDE Server dialogue box, DDE is initialised with ACT! as the DDE server.

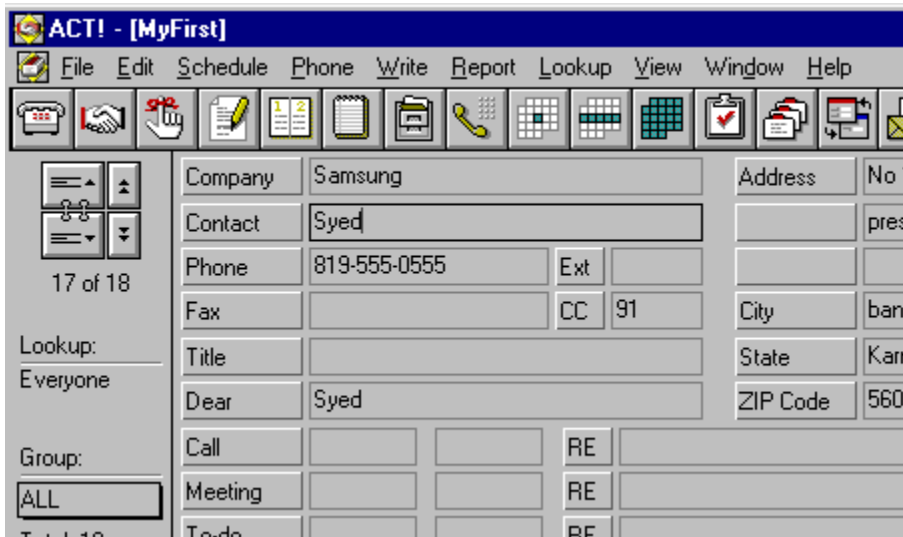

FIGURE 11-3

Guidelines for using Symantec ACT!:

1.

To view the caller's record in ACT!, you must set your current screen in ACT! to "Contact Screen One" (see help on contact screen in ACT! for further information). An example "Contact Screen One" for ACT! is shown in Figure 11-3..

2.

Even though the caller's contact record is found, ACT! does not pop up. It is better to have ACT! maximized in the background.

3.

If you have entered a password for database access, you need to run ACT! prior to the initialization of DDE using Smart Control.

4.

Format of phone numbers in ACT!:

If your contact record's number is nnnnnnn (same area), you need to have this in ACT! as nnn-nnn-n for popup to occur.

If your contact record's number is cc-aa-nnnnnnn (different country), you need to have this in ACT! as cca-ann-nnnnn for popup to occur.

If your contact record's number is nnnn (mostly internal) then you need to have this in ACT! as nnn-n.

11.1.2 Smart Control as DDE client to GOLDMINE

If you have enabled DDE and selected GOLDMINE as your PIM, you need to enter the path for the GOLDMINE file, GM4.EXE. Choose your GOLDMINE CONTACT file containing the contact records. (If you are not sure about the path of the EXE file, run the file by pressing the TEST button.)

When you click OK on the Select the DDE Server dialogue box the DDE Server Information dialogue box appears. This requires you to enter a username and password for GOLDMINE.

FIGURE 11-4

Enter your username and password, if any. When entered correctly, DDE is initialised.

Guidelines for using GOLDMINE:

If it is a local number nnnnnnn then GOLDMINE stores it in the format (aa)nnn-nnnn where aa denotes area code. For numbers other than local area numbers, you need to enter them continuously without any special character such as - or (, etc., for contact popup.

For example:

If your contact's phone number is aa-nnnnnnn, where aa is the area code, you need to enter it as aannnnnn in GOLDMINE.

Note:

Make sure to enter the correct GOLDMINE EXE file as the username and password are passed along with it. If you enter any other EXE file there is a chance of the program crashing .

11.1.3 Smart Control as DDE Client to SuperOffice

If you have enabled DDE and selected SuperOffice4.0 as your PIM, you need to enter the path for the SUPEROFFICE file, SUPEROF4.EXE. (If you are not sure about the path of the file, run it by pressing the TEST button.) Even if you have not logged on to SuperOffice it still shows the contact pop up.

Guidelines for using SuperOffice4.0:

1.

If your contact's local area is the same as yours, you need to enter only the number.

2.

SuperOffice doesn't show a popup for numbers having more than eight digits. If you have entered the number in the form aannnnnnn, where aa indicates the area code, then you cannot view the popup.

Note for users in Norway:

Norwegian users must always enter the area code (aa) before the phone number. For example, if the number is nnnnnn then they need to enter it as aannnnnn.

11.1.4 Smart Control as DDE Client to Maximizer for Windows

If you have enabled DDE and selected Maximizer for Windows as your PIM, you need to enter the path of the Maximizer EXE file, MAXWIN.EXE. (If you are not sure about the path of the file, run it by pressing the TEST button.)

When you click OK on the Select the DDE Server dialog box, DDE is initialised with Maximizer as the DDE server.

Guidelines for using Maximizer for Windows:
If you have entered a username and password to access the database in Maximizer, then Maximizer must be running prior to initialisation of DDE.

Note: Maximizer only points to the contact's record. The contact's record is not popped up. It is better to keep the Maximizer application maximized in the background.

11.2 Note for All PIMs (Symantec ACT!, GoldMine, SuperOffice, Maximizer)

If you get the following error when you select any of the above PIMs, it means that DDE has not been initialised.

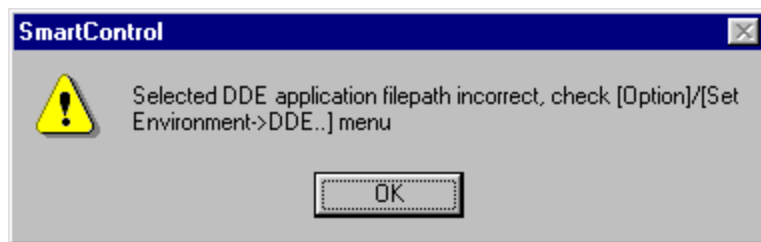

FIGURE 11-5

The solution is to run the EXE file for the application you have selected. Go to Options/Set Environment->DDE... and enter the path of the program file and database file correctly. Then click OK on the dialog box to reinitialise DDE.

Remember, if you simply click OK on the error message box (above), you cannot see a contact popup for incoming calls as DDE is not initialised.

Note: If you close Smart Control with DDE enabled, then when you start Smart Control again, DDE is initialised automatically.

11.3 General DDE Support

Smart Control can work with other applications acting as DDE servers. Select the Other option in the DDE Program combo box (Figure 11-2) if you want to select an application other than that already selected.

The following steps explain how to use this feature.

1. Select the Other option in the DDE Program combo (dropdown list) box on the Select the DDE Server dialogue box.
2. A help dialogue box appears (shown below) giving instructions you should follow.

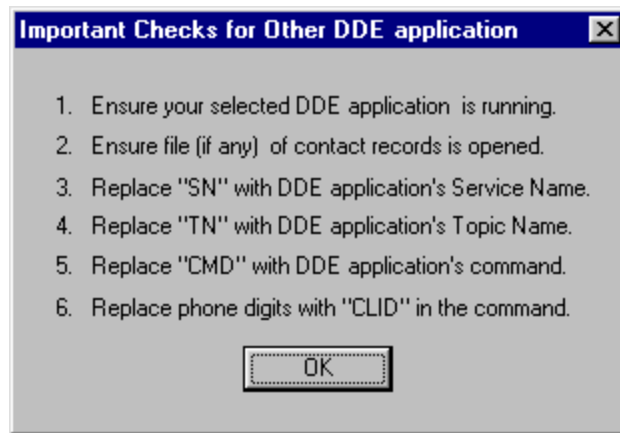

FIGURE 11-6

3. Run your selected DDE application (server) EXE file.
4. Open the file of contacts (if any) in your DDE application (server).
5. Enter your selected DDE application's Services Name and Topic Name, and the command which replaces SN@TN@CMD in the Command edit box. Replace the phone digits in the command with "CLID". Figure 11-7 shows how the dialogue box would appear when Microsoft Access is selected as the other DDE application (server).

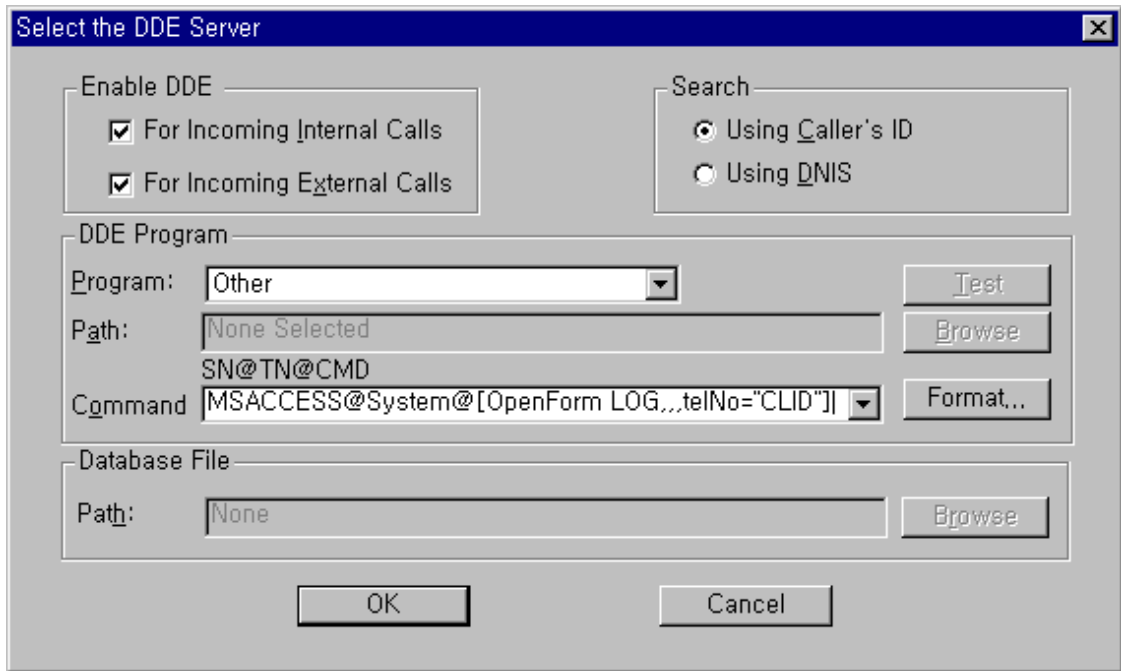

FIGURE 11-7

Here MSACCESS@System@[OpenForm FORMNAME,,,FORMFIELD="CLID"] is entered instead of SN@TN@CMD.

Where,

SN-is Services Name(for Access it is MSACCESS).

TN- is Topic Name(for Access it is System).

CMD- is command(for Access it is [OpenForm FORMNAME,,,FORMFIELD="CLID"]).

FORMNAME-The name of the form in Access.

FORMFIELD-The name of the field in the form that contains the phone digits.

In the example shown above:

MSACCESS@System@[OpenForm LOG,,,telNo="CLID"]

LOG is the form name and telNo is the field in this form containing the phone digits.

Note: "CLID" should be entered instead of the phone digits in the DDE command.

Click the Format button and enter the different phone number formats (based on the number of phone digits) in the Phone Number Formats dialog box.

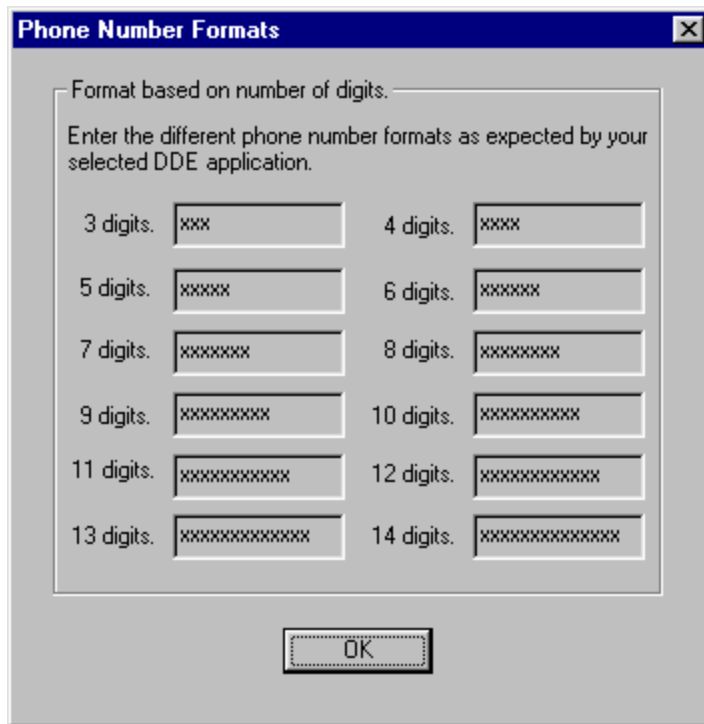

FIGURE 11-8

The dialog box shown above displays the default formats for the various sizes of phone numbers.

The formats you enter should match the formats in your selected DDE application (server). This is necessary as different PIMs store the phone numbers in different formats depending upon the number of digits in the phone number. For example, In Symantec ACT! 2.0 the number is stored in xxx-xxx-xxxxxx format. The number 2004 is thus stored as 200-4.

Smart Control needs to know in what format the phone digits are stored in the selected PIM depending upon the number of digits. Smart Control formats the number according to the format entered above and sends it to the PIM for a search.

Click OK on the Select the DDE Server dialog box. If the following error message box appears, check if your selected DDE application is running.

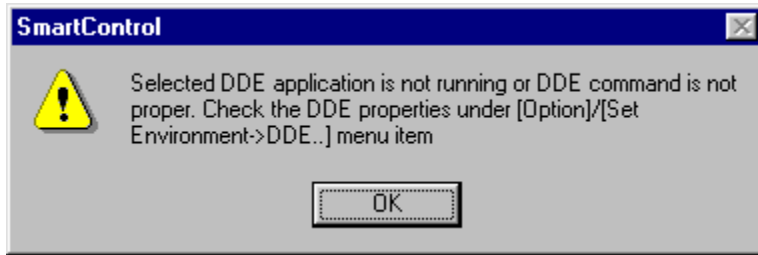

FIGURE 11-9

The error signifies that DDE is not initialised with your selected DDE application (server).

11.4 Smart Control as DDE Server

Smart Control as DDE server supports only the “SmartControl” Services Name and “Telephony” Topic Name. Any client PIM can place a call using Smart Control. The client application needs to send the command as “MakeCall XYZ” after starting the conversation using “SmartControl” as the Services Name and “Telephony” as the Topic Name.

For example

A user of SuperOffice PIM can place a call using Smart Control. The following command needs to be entered in the “Prefix” field of the Dial dialogue box in SuperOffice:

```
DDE;SmartControl;Telephony;MakeCall XYZ
```

where XYZ is the number that is to be dialled.

LIMITATIONS

1. When the Selection View is hidden, you cannot switch between the services or the phone books.
2. Phone book name can be maximum of 10 characters and cannot have spaces in the name.
3. For network data connection, validity of the database file for the network database is verified only after the connection is made.
4. Default phone books cannot be renamed. (In Icon view it appears as though names can be changed, i.e. if you click on the title of the icons it allows you to edit the name. However, after editing, the old name is retained.)
5. If there is a call at your station and you start Smart Control, you cannot make a call using Smart Control or view the call in Smart Control's Call View. You must always start Smart Control with no calls at your station.

Microsoft Windows 95 and Windows NT are registered trademarks of Microsoft.
Other brand or product names are trademarks or registered trademarks of their respective holders.